Violão

HOJE
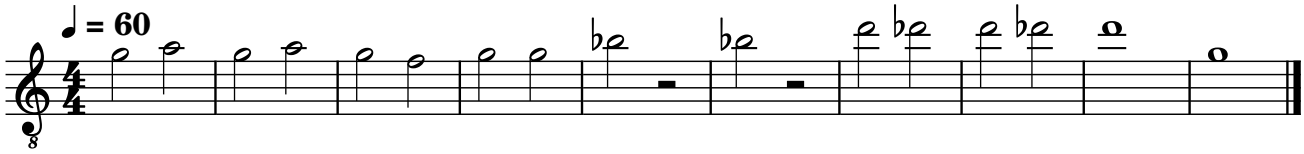
Flávia Dantas
Versão 2