# Noite Azul

Flauta 2

Caldas/Cavalcante

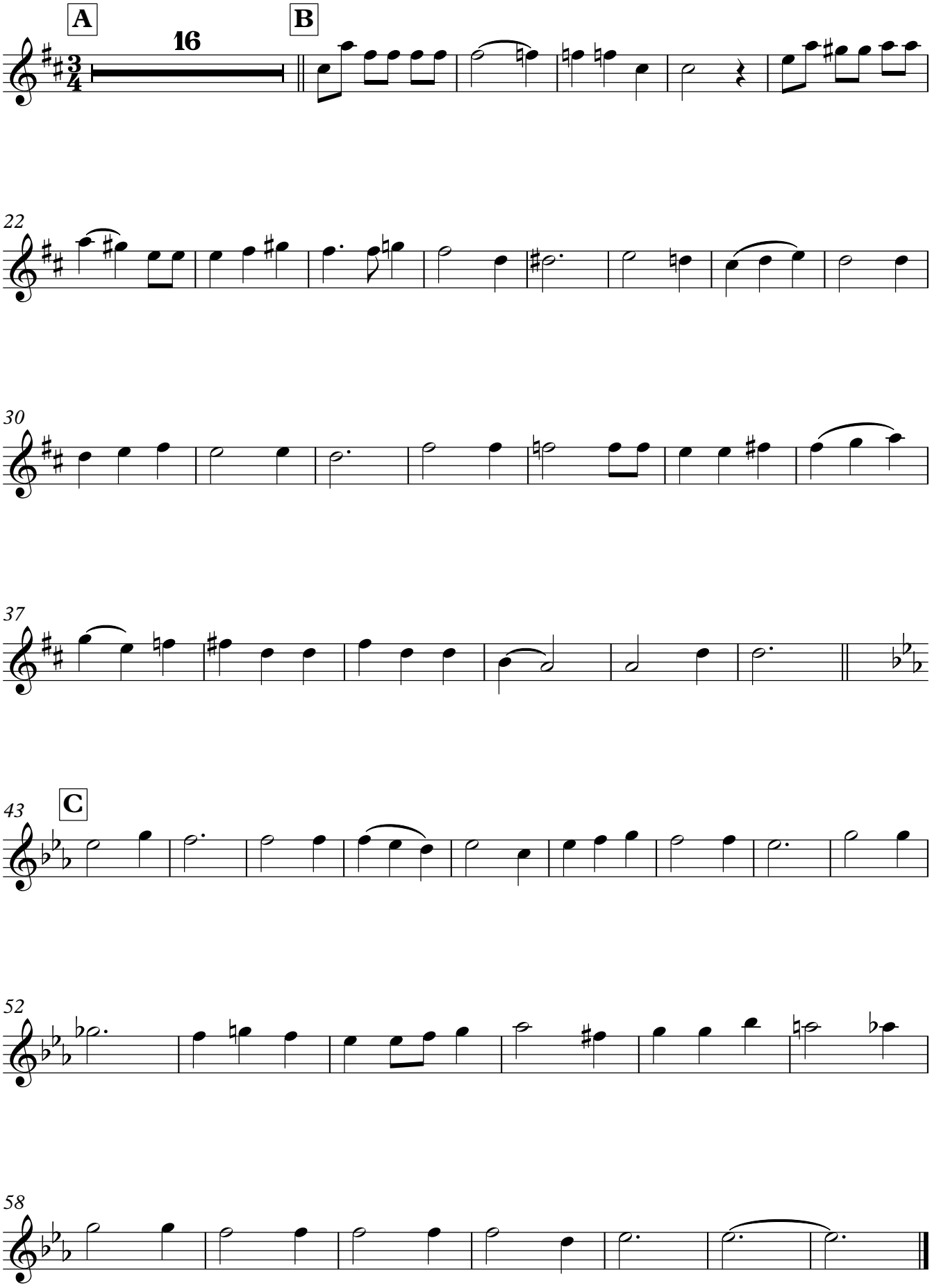


Santana Filho