Noite Azul

Violino 1

Caldas/Cavalcante

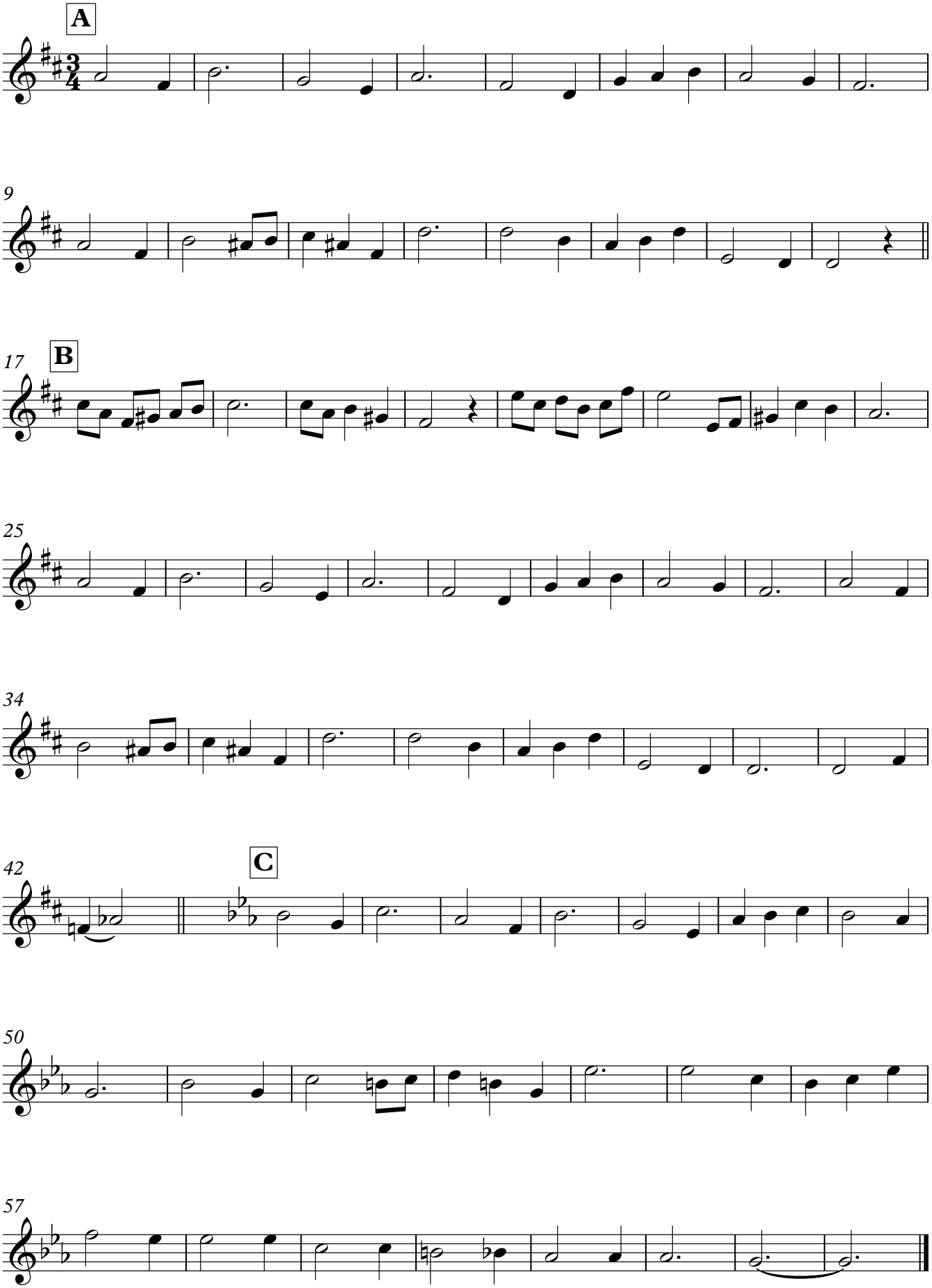

Santana Filho