Violino 1

O NATAL EXISTE (Bom Natal)

Subtítulo
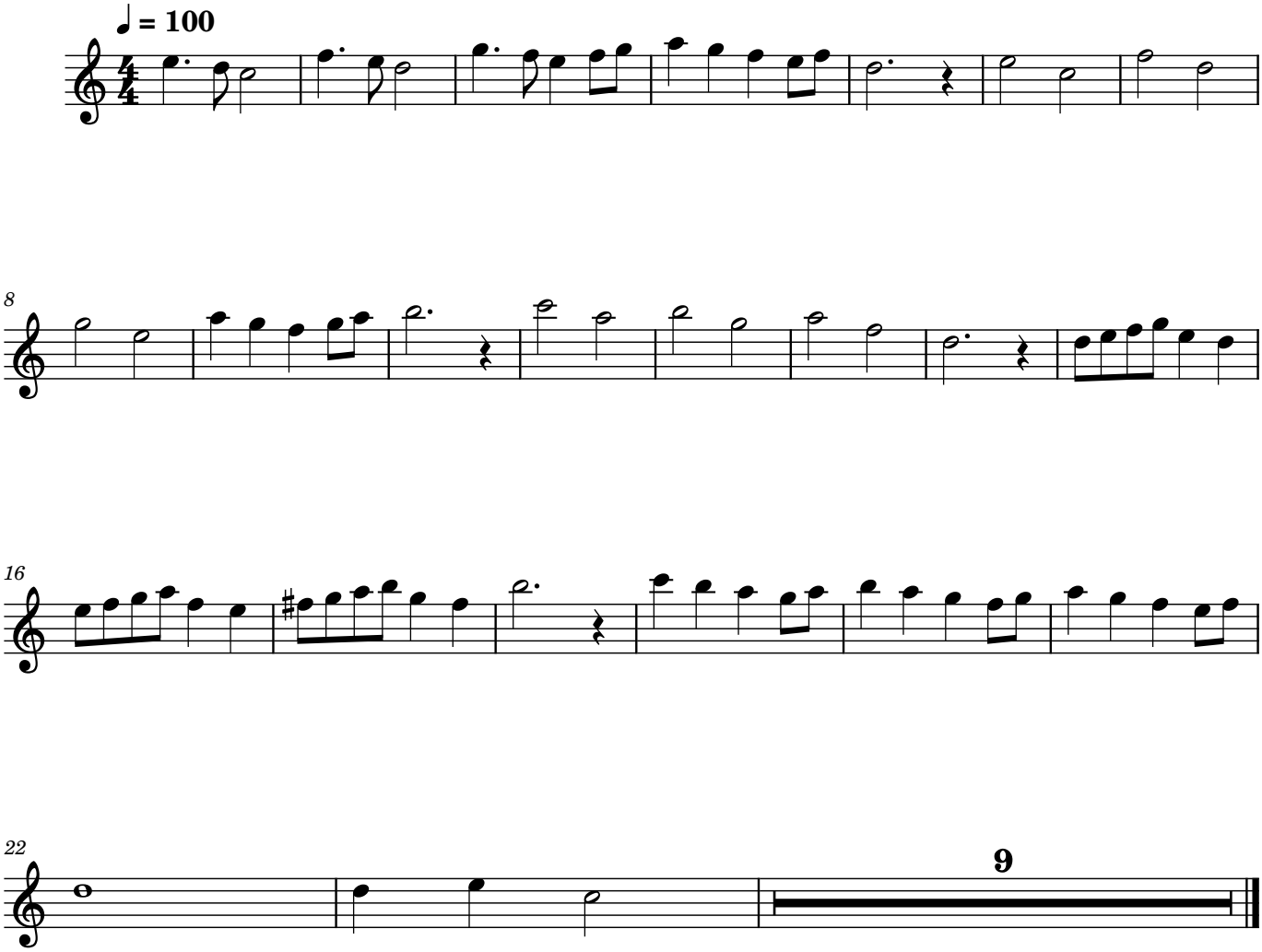
Edson Borges de Abrantes (Passarinho)