Violin I

Folia de Reis

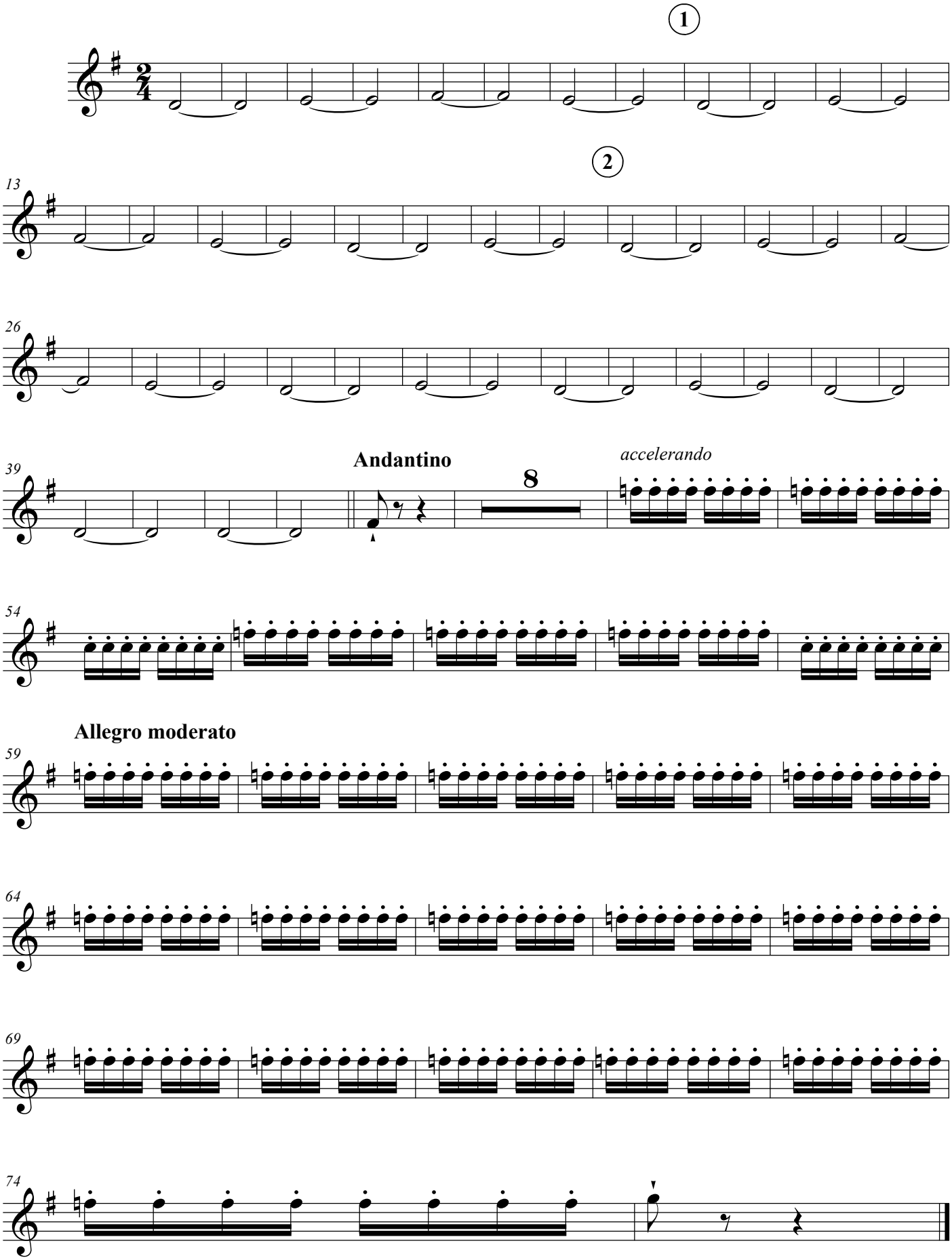

©