Clarinet in B♭

Aus tiefer Not schrei ich zu dir

De uma angústia profunda eu clamo a ti - V3

BWV 038
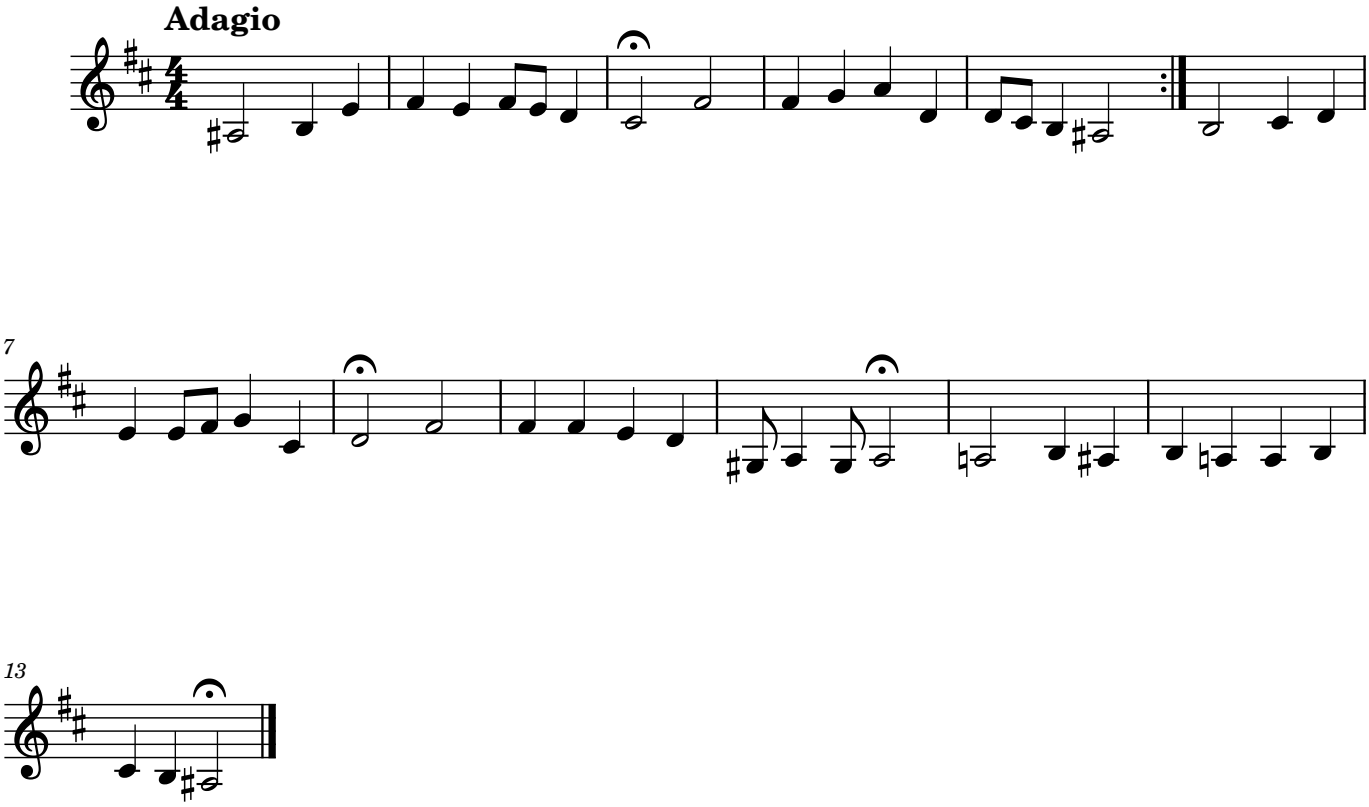
Arr. Bruno Guanabara