Flauta doce tenor

# Jesu meine Freude

J. S. Bach
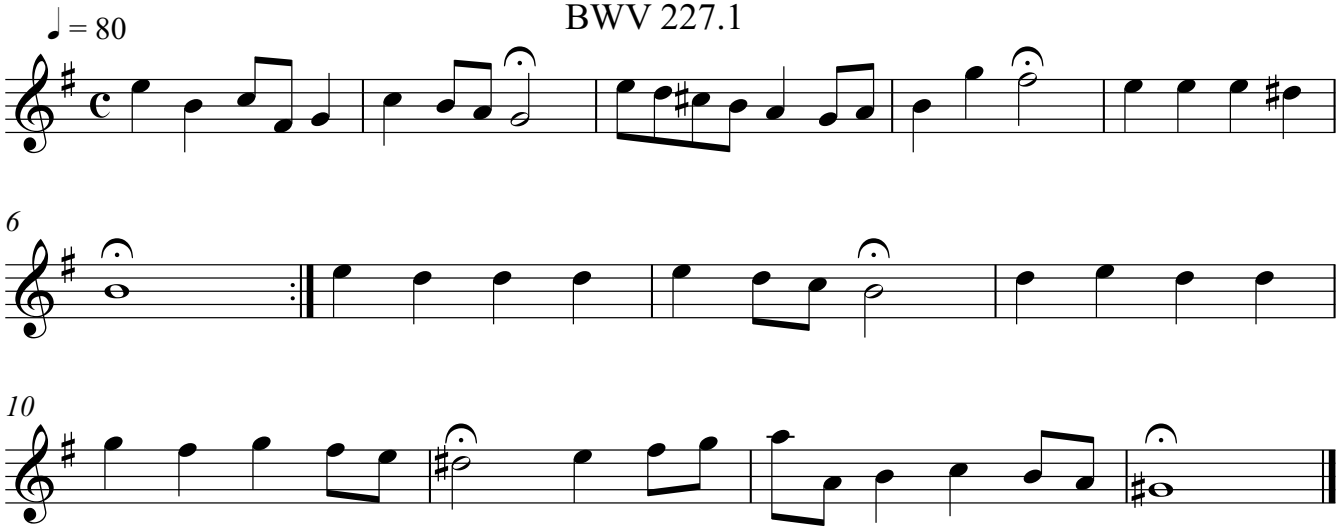
BWV 227.1