Double Bass

Busco a campina serena

Primeira metade do séc. XIX

Cândido Inácio da Silva
Mário de Andrade (Modinhas Imperiais)

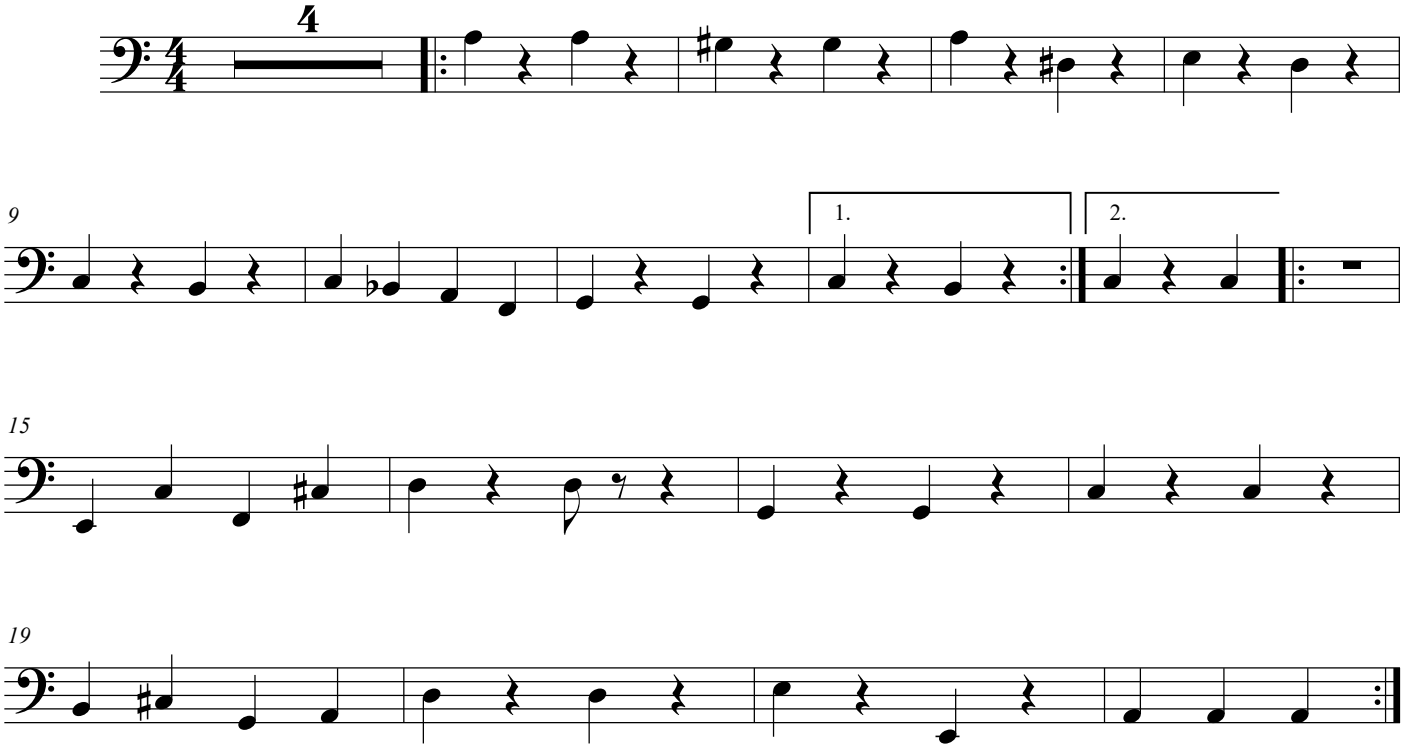

©