REDENÇÃO

Trompete em Si♭

WOLFGANG A. MOZART(1756-1791)

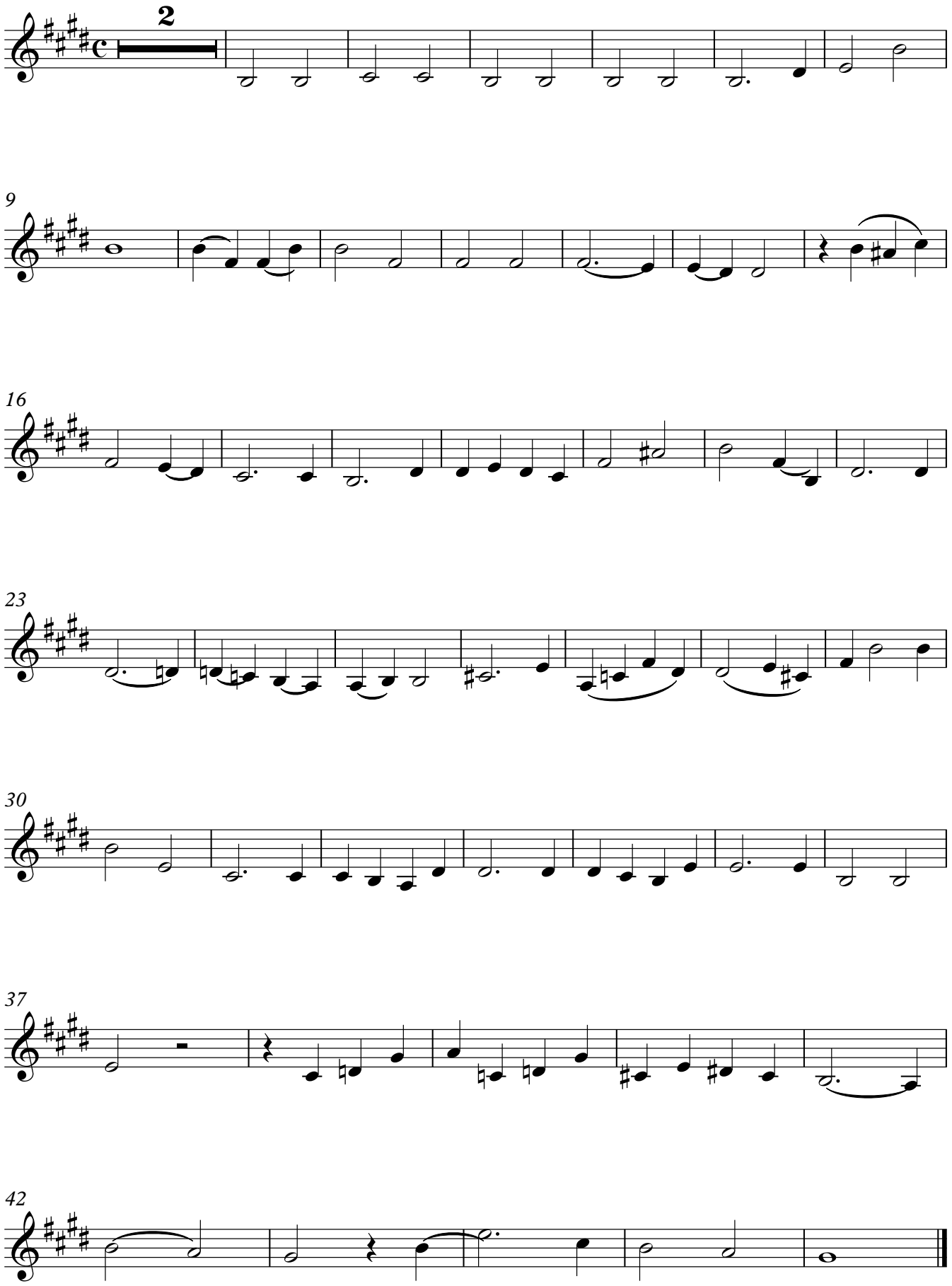

SANTANA FILHO