DEUS AO MUNDO AMOU

Violoncello

Lloyd Larson

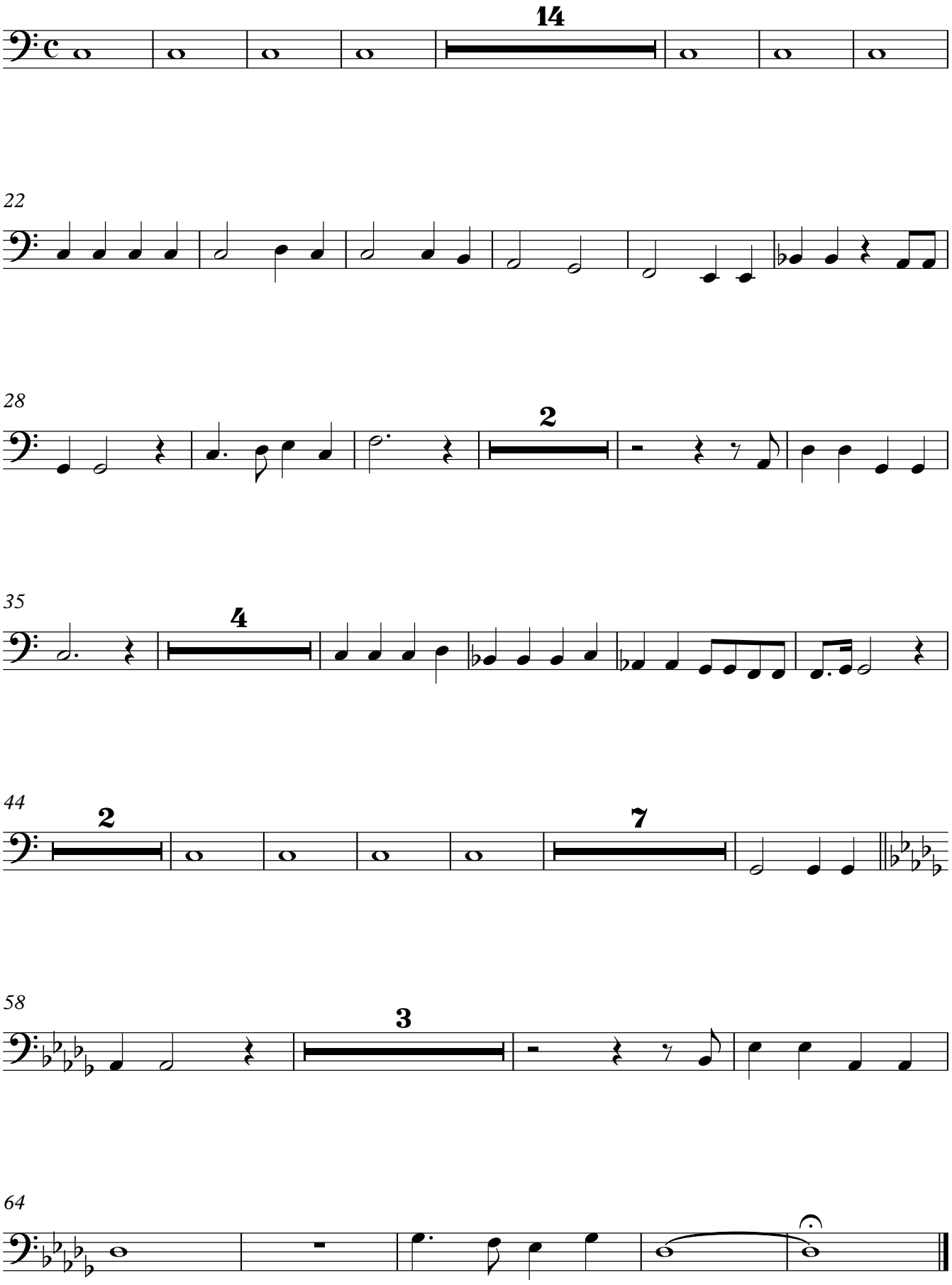

Santana Filho