DEUS AO MUNDO AMOU

Trumpet in B♭

Lloyd Larson

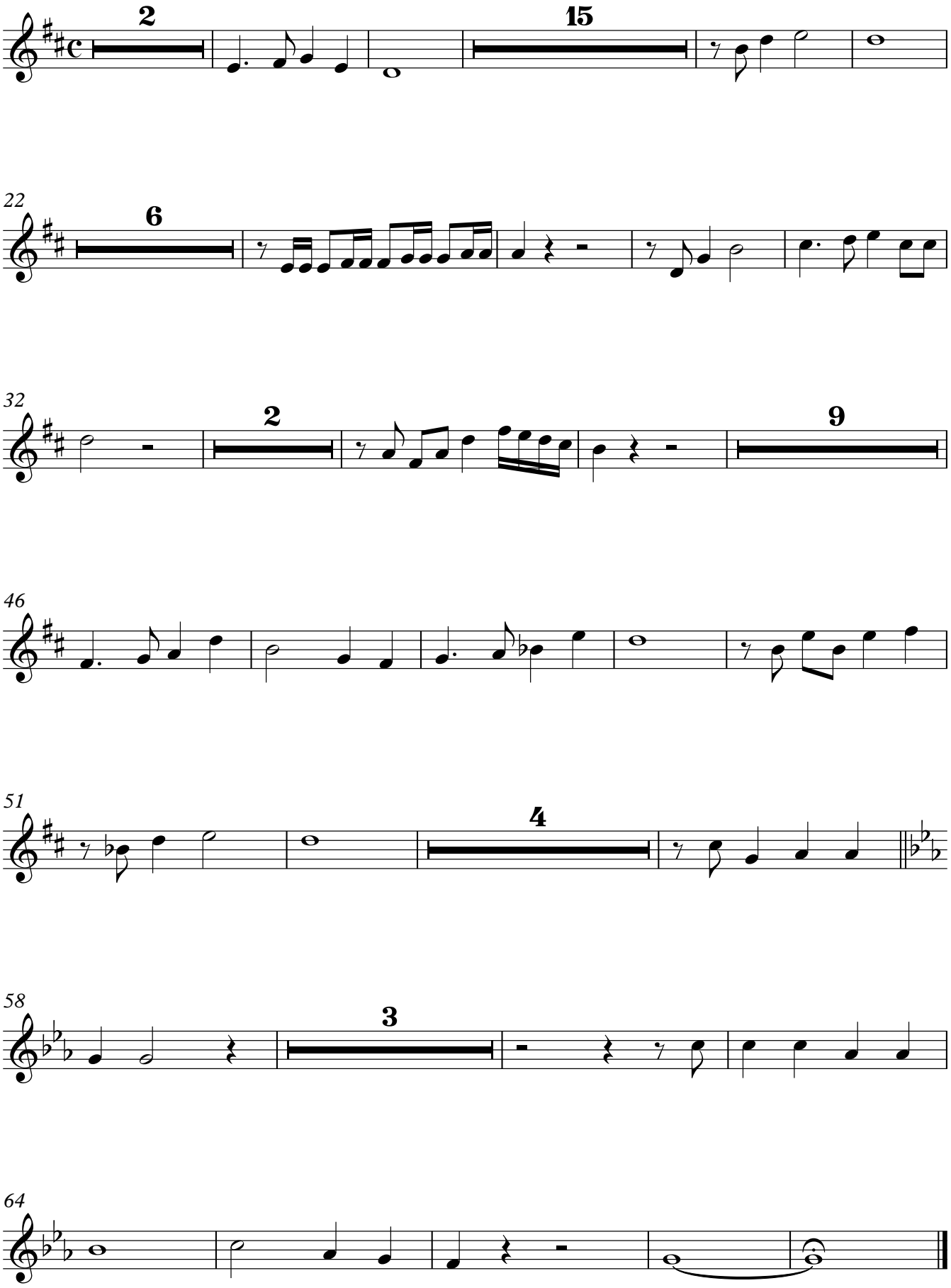

Santana Filho