

Jesus Alegria dos Homens

J. S. BACH

♩ = 60

Flauta 1

Flauta

Clarinete em Sib

Violino 1

Violino 2

Violoncelo

Contrabaixo

4

Fl.

Fl.

Cl.

Vno. 1

Vno. 2

Vc.

Cb.

7

Fl. Fl. Cl. Vno. 1 Vno. 2 Vc. Cb.

12

Fl. Fl. Cl. Vno. 1 Vno. 2 Vc. Cb.

16

Fl. 2

Fl. 2

Cl. 7

Vno. 1

Vno. 2

Vc.

Cb. 7

19

Fl. 7

Fl. 7

Cl.

Vno. 1

Vno. 2

Vc.

Cb. 7

22

Fl. Fl. Cl. Vno. 1 Vno. 2 Vc. Cb.

27

Fl. Fl. Cl. Vno. 1 Vno. 2 Vc. Cb.

31

Fl. Fl. Cl. Vno. 1 Vno. 2 Vc. Cb.

34

Fl. Fl. Cl. Vno. 1 Vno. 2 Vc. Cb.

38

Fl. Fl. Cl. Vno. 1 Vno. 2 Vc. Cb.

41

Fl. Fl. Cl. Vno. 1 Vno. 2 Vc. Cb.

44

Fl. 1
Fl. 2
Cl.
Vno. 1
Vno. 2
Vc.
Cb.

47

Fl. 1
Fl. 2
Cl.
Vno. 1
Vno. 2
Vc.
Cb.

50

Fl. (Two staves)
Cl. (One staff)
Vno. 1 (One staff)
Vno. 2 (One staff)
Vc. (One staff)
Cb. (One staff)

53

Fl. (Two staves)
Cl. (One staff)
Vno. 1 (One staff)
Vno. 2 (One staff)
Vc. (One staff)
Cb. (One staff)

57

Fl. 1
Fl. 2
Cl.
Vno. 1
Vno. 2
Vc.
Cb.

60

Fl. 1
Fl. 2
Cl.
Vno. 1
Vno. 2
Vc.
Cb.

64

Fl. (Two staves)
Cl. (C Clarinet)
Vno. 1 (Violin 1)
Vno. 2 (Violin 2)
Vc. (Viola)
Cb. (Cello)

67

Fl. (Two staves)
Cl. (C Clarinet)
Vno. 1 (Violin 1)
Vno. 2 (Violin 2)
Vc. (Viola)
Cb. (Cello)

69

Jesus Alegria dos Homens

Flauta 1

J. S. BACH

$\text{♩} = 60$

4

8

15

22

27

31

37

42

46

50

2

3

2

2

2

2

2

2

2

Flauta 1

55

59

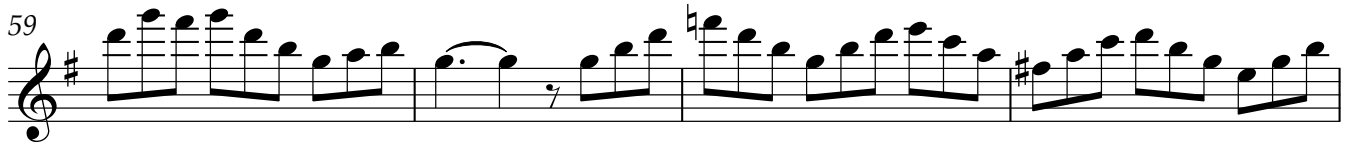

63

67

69

Jesus Alegria dos Homens

Flauta

J. S. BACH

$\text{♩} = 60$

4

9

2

16

2

3

23

2

29

3

36

42

46

50

55

Flauta

59

Jesus Alegria dos Homens

Clarinete em Sib

J. S. BACH

$\text{♩} = 60$

Jesus Alegria dos Homens

Violino 1

J. S. BACH

♩ = 60

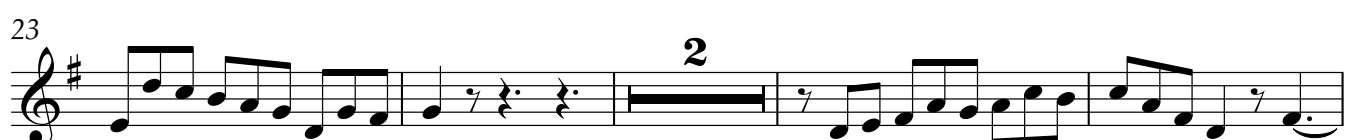
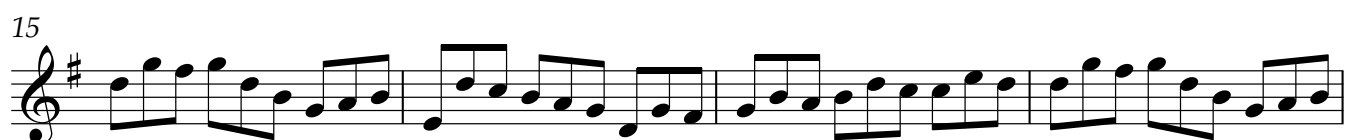

Violino 1

45

49

53

57

61

65

68

Jesus Alegria dos Homens

Violino 2

J. S. BACH

♩ = 60

TACET

Jesus Alegria dos Homens

Violoncelo

J. S. BACH

♩ = 60

TACET

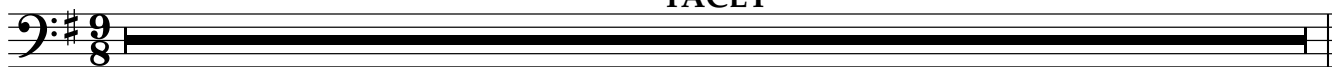

Jesus Alegria dos Homens

Contrabaixo

J. S. BACH

♩ = 60

