Clarinet in B♭

116 União com Cristo

Para Santana Filho
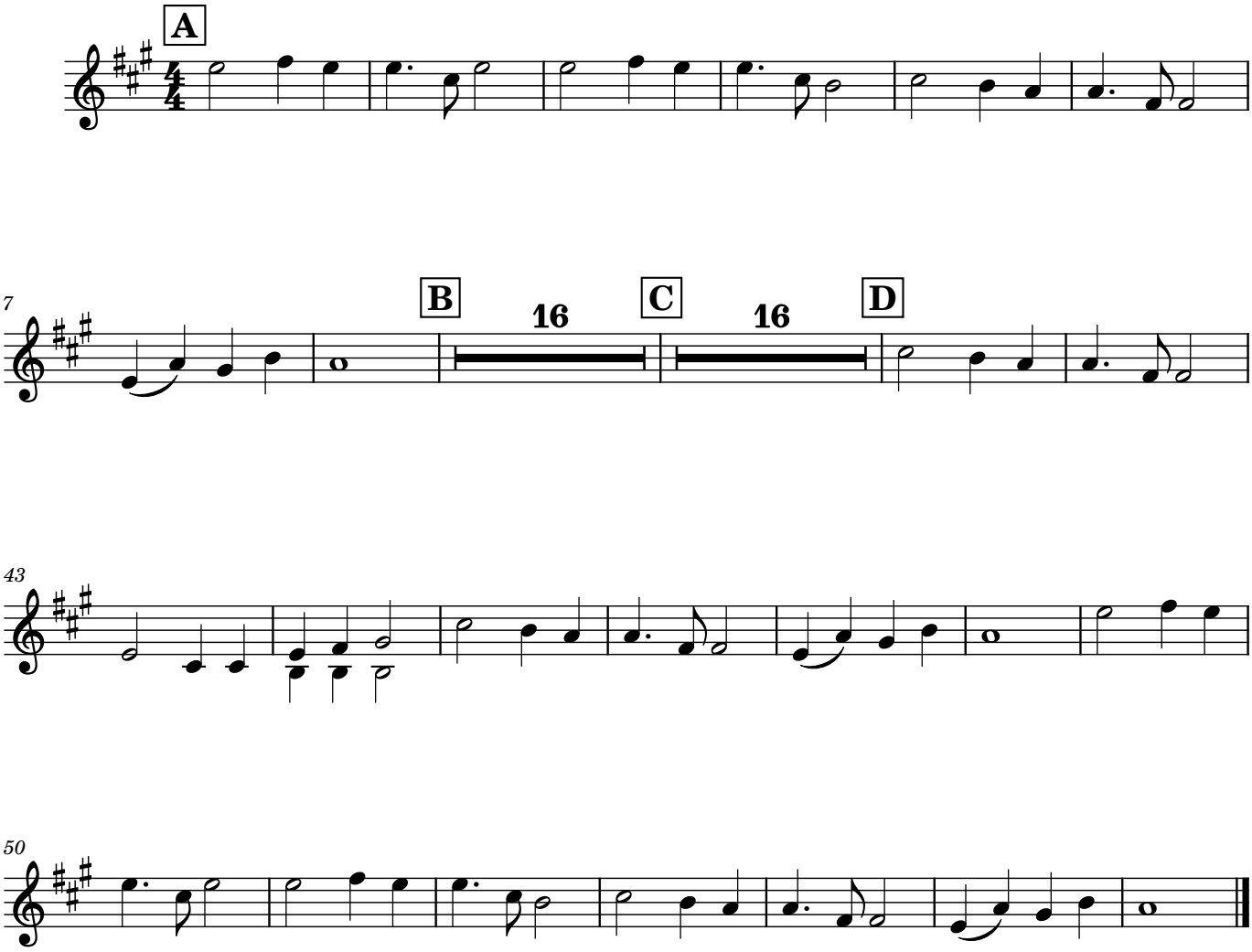
Lowell Mason, 1856