Cello

A. C. Jobim, 1958

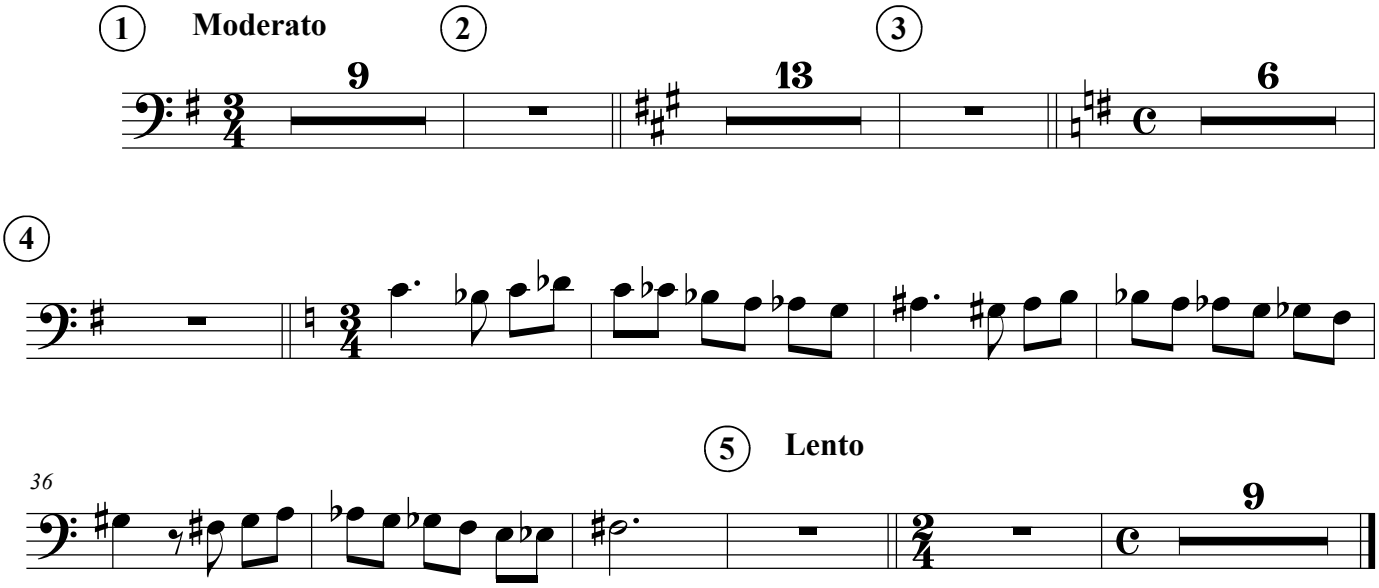

©