

Viola

Abertura (Passarim)

Antonio Carlos Jobim

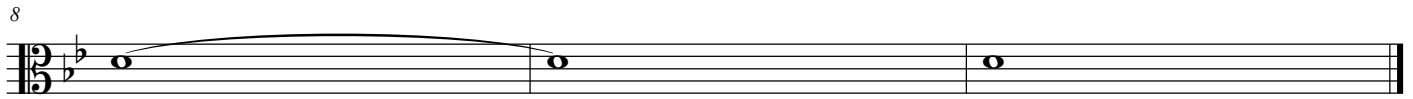
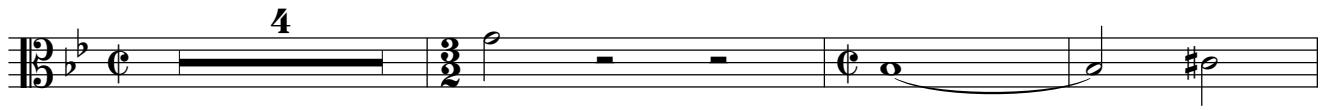

Viola

2'42"

Chanson pour Michelle

O Tempo e o Vento

Antonio Carlos Jobim

8

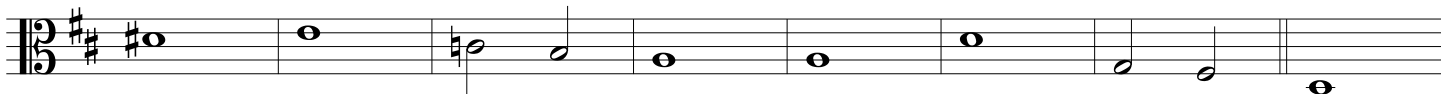

16

23

29

36

43

49

Chora Coração

Antonio Carlos Jobim

♩ = 88

A

13

24

B

35

C Largo

48

57

61

68

71

74

Gabriela Suíte

Antonio Carlos Jobim

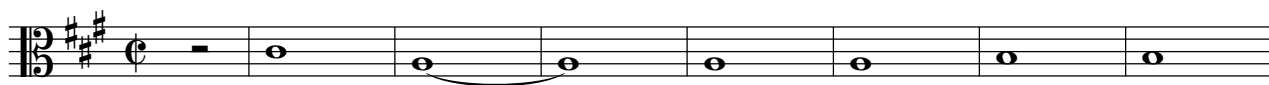

A Allegro vivace *meno mosso*

B *a tempo* **C** *a tempo*

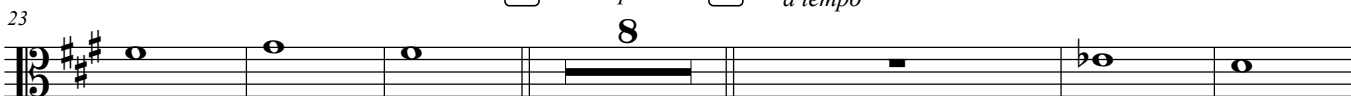

D pizz.

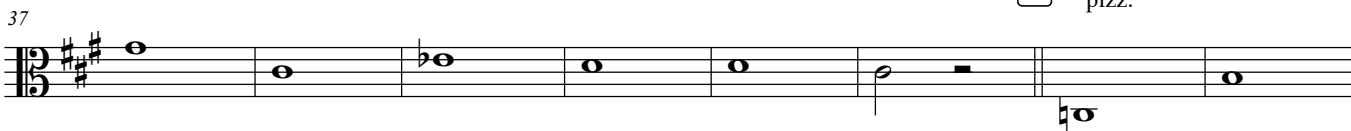

rit. meno mosso arco

a tempo

rit.

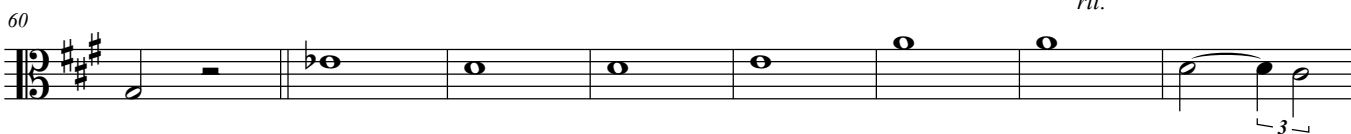

a tempo **E**

più mosso

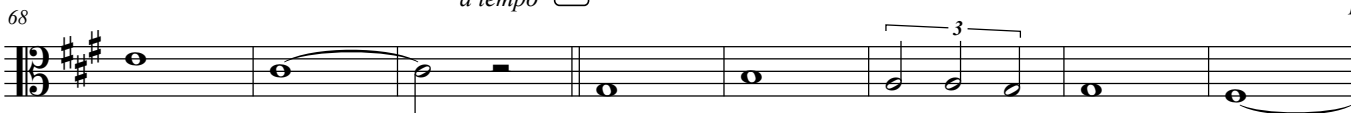

rall.

Andante

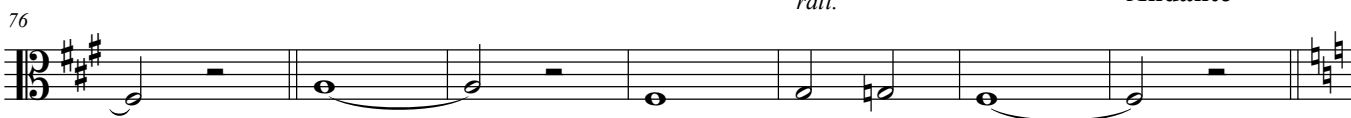

F

90

103

121

G

128

H Presto
pizz.

148

156

I arco

arco

pp

166

J

4 8

186

K

4

199

ff

Olha Maria

Antonio Carlos Jobim

♩ = 84

11

A B C

6 4

pp

28

D E a tempo F G H

4 4 4 7

51

I J a tempo

4

rall.

61

a tempo K a tempo

4

74

Adagietto

2 2

Passarim

108

6

18

25

35

B

48

60

67

77
