

Chanson pour Michelle

O Tempo e o Vento

Antonio Carlos Jobim

14 3

21

28

35 3

44 3

Chora Coração

Antonio Carlos Jobim

♩ = 88

A

B

C Largo

Derradeira Primavera

Andantino

5

10

15

20

25

30

37

Gabriela Suíte

Antonio Carlos Jobim

A Allegro vivace *meno mosso*

B *a tempo* **C** *a tempo*

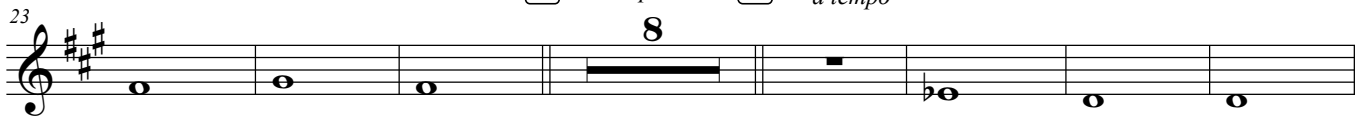

D *pizz.*

rit. meno mosso arco a tempo

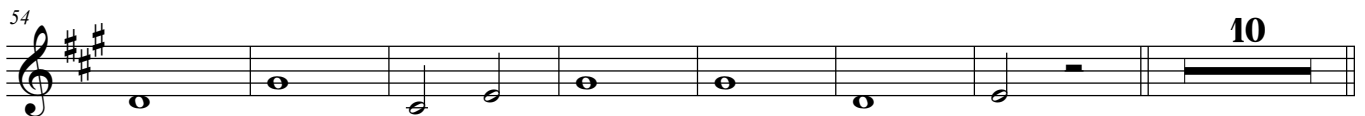
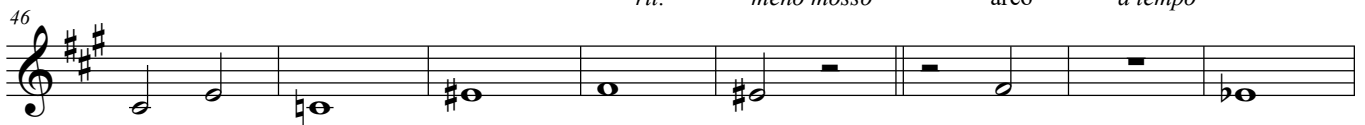

E *più mosso*

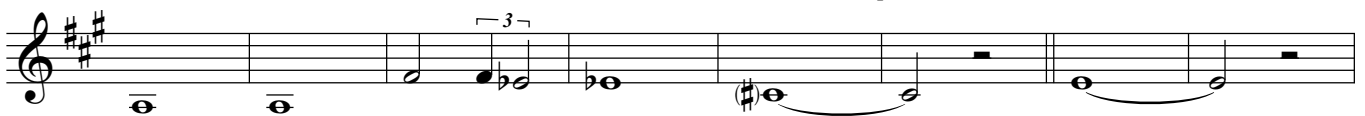

rall. **Andante** **F**

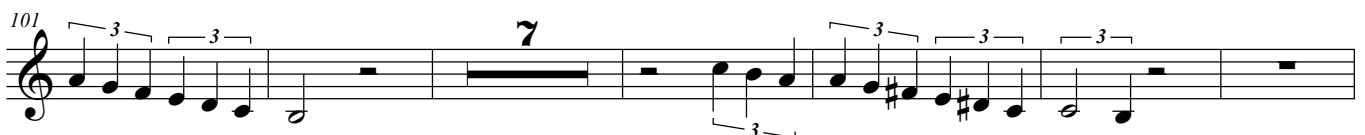
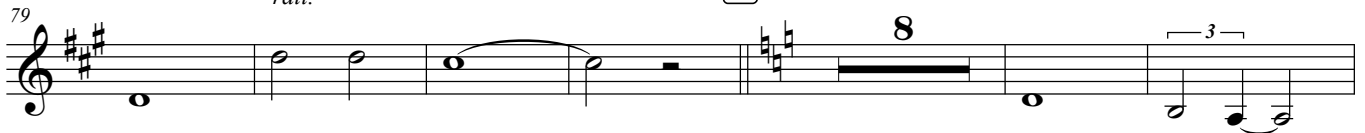

114

G

H Presto
pizz.

134

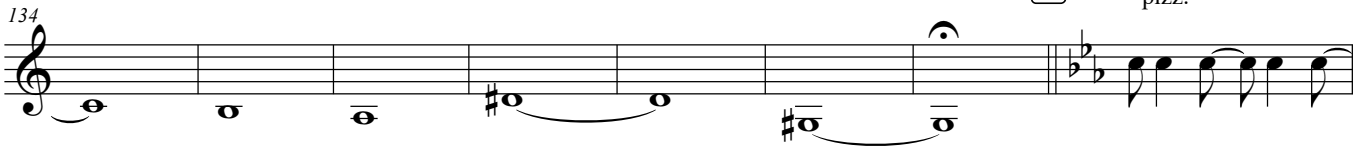

142

148

I

153

arco

162

J

179

K

189

199

Olha Maria

Antonio Carlos Jobim

♩ = 84

A

B

C

D

E *a tempo*

F

G

H

I

J *a tempo*

rall.

a tempo

K

a tempo

Adagietto

