Oboé

AMAZING GRACE!

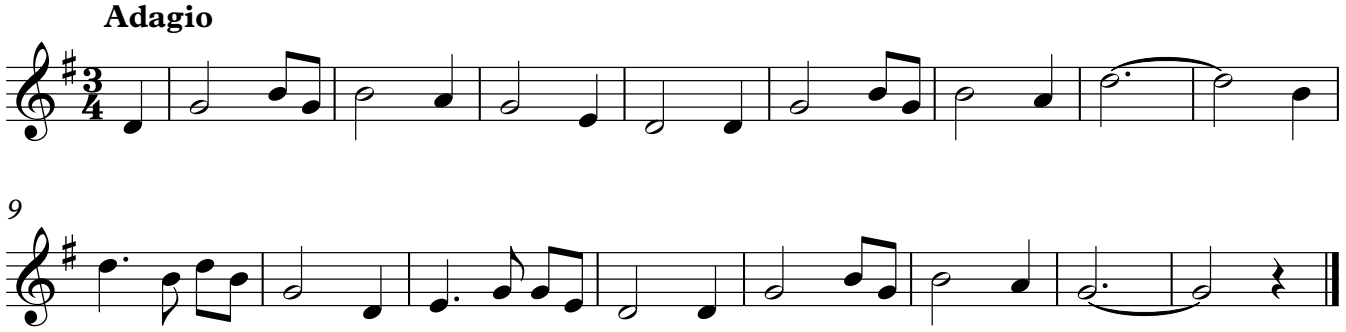

SANTANA FILHO