

Fim

A

Measure 10: Flute and Clarinet play a solo line marked *mf* pizz. (pizzicato).

Measure 17: Flute and Clarinet play a melodic line marked *mf*.

19

Fl.

Cl.

Vln. 1

Vln. 2

Vla.

Vc.

Viol.

Bx.

Cm/Eb F7/Eb Bb/D E7/D Am/C A7(b5)/C#

25

rall. - - **B** a tempo

Fl.

Cl.

Vln. 1

Vln. 2

Vla.

Vc.

Viol.

Bx.

D7(b9) Gm Gm/Bb Aø D7(b9) Gm

pp

31

Fl.

Cl.

Vln. 1

Vln. 2

Vla.

Vc.

Gm/B \flat A \emptyset D7(b13) G7/F Cm/E \flat

Viol.

Bx.

36

Fl.

Cl.

Vln. 1

Vln. 2

Vla.

Vc.

F7/E \flat B \flat /D Eb7/D \flat Ab/C D7 G

Viol.

Bx.

42 **C**

Fl. *p*

Cl. *p*

Vln. 1 *mf* arco

Vln. 2 *mf* arco

Vla *mf* arco

Vc. *mf* arco

Viol. *mf*

Bx. *mf*

G Bbo Am E7 Am Bo

48

Fl.

Cl.

Vln. 1

Vln. 2

Vla

Vc.

Viol.

Bx.

Cm7 F7 Bb D7/A G7

f

f

f

f

f

f

f

f

D

53

Fl.

Cl.

Vln. 1

Vln. 2

Vla

Vc.

Viol.

Bx.

G7/B Cm C7/E F7 F7/A Bb

mf

mf

mp >

mp >

mp >

f

59

Fl.

Cl.

Vln. 1

Vln. 2

Vla

Vc.

Viol.

Bx.

Db0 Cm G7 Cm Do Ebm7

65

Fl.

Cl.

Vln. 1

Vln. 2

Vla

Vc.

Viol.

Bx.

Ab7 p Db Db/B f D/A Bm7

70

Fl.

Cl.

Vln. 1

Vln. 2

Vla

Vc.

Em7 A7 D D7

Viol.

Bx.

Contradição

Miguel Marques e Rodrigo Vasques
Arr: Miguel Marques

Contradição

Miguel Marques e Rodrigo Vasques
Arr: Miguel Marques

§

f

Fim

A

solo

mf

14

4

23

rall. **B** a tempo

3

2

pp

33

mf

40

C

p

47

3

3

3

3

53

D

2

mf

61

68

f

D.S. ao Fim

Violino 1

Contradição

Miguel Marques e Rodrigo Vasques
Arr: Miguel Marques

§ *f* *Fim*

10 **A** pizz. *mf*

18 *rall.*

26 **B** a tempo

33

40 **C** arco *mf*

47 *f* *gliss.*

54 **D** *mp*

61 *p*

68 *f* *mf* *D.S. ao Fim*

Violino 2

Contradição

Miguel Marques e Rodrigo Vasques

Arr: Miguel Marques

§ *f* *Fim*

10 **A** pizz. *mf*

17

24 *rall.* **B** *a tempo*

31

38 **C** arco *mf*

46 arco *f*

53 **D** *mp*

61 *p*

68 *f* *mf* *D.S. ao Fim*

Viola

Contradição

Miguel Marques e Rodrigo Vasques

Arr: Miguel Marques

§

Fim

10

A

pizz.

18

rall. - -

B

a tempo

C

arco

45

arco

D

68

D.S. ao Fim

Violoncelo

Contradição

Miguel Marques e Rodrigo Vasques
Arr: Miguel Marques

8 **A** pizz. *f*

17 *rall.*

26 **B** a tempo

33

40 **C** arco *mf*

48 *f*

58 **D**

66 *p* *f* *D.S. ao Fim*

Violão

Contradição

Miguel Marques e Rodrigo Vasques

Arr: Miguel Marques

8 *Fim* **A** *f* $\%$ G7/F Cm/E \flat F7/E \flat B \flat /D E \flat 7/D \flat A \flat /C D7

9 Gm Gm Gm/B \flat A \emptyset D7(b9) Gm Gm/B \flat A \emptyset
mf

17 D7(b13) G7/F Cm/E \flat F7/E \flat B \flat /D E7/D Am/C A7(b5)/C \sharp

25 **B** *rall.* - - - *a tempo*
D7(b9) Gm Gm/B \flat A \emptyset D7(b9) Gm Gm/B \flat

32 A \emptyset D7(b13) G7/F Cm/E \flat F7/E \flat B \flat /D E \flat 7/D \flat

39 **C** Ab/C D7 G G B \flat o Am E7

46 Am B \flat o Cm7 F7 B \flat D7/A G7

53 **D** G7/B Cm C7/E F7 F7/A B \flat D \flat o
f

60 Cm G7 Cm D \flat o E \flat m7 A \flat 7 D \flat

67 D \flat /B D/A Bm7 Em7 A7 D *D.S. ao Fim*
D7

Baixolão

Contradição

Miguel Marques e Rodrigo Vasques
Arr: Miguel Marques

§

Fim

10 **A**

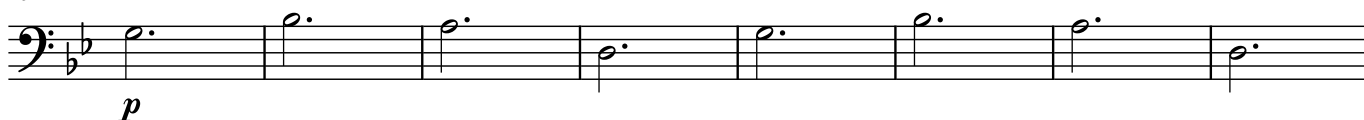

18

rall. - -

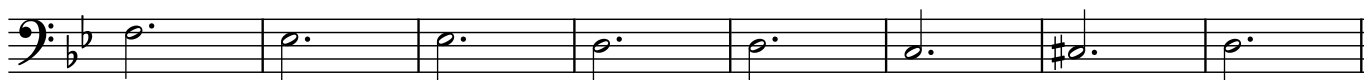

26 **B** a tempo

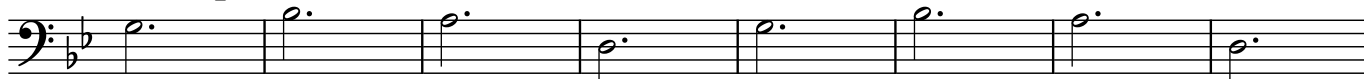

34

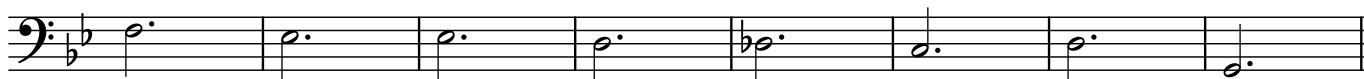

42 **C**

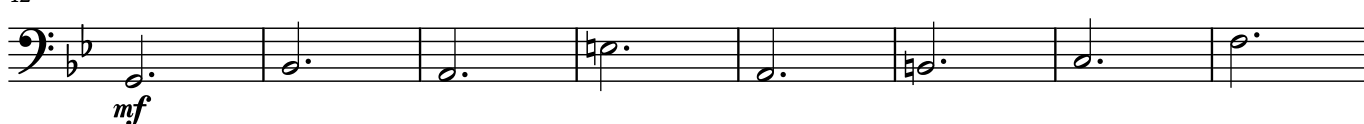

50

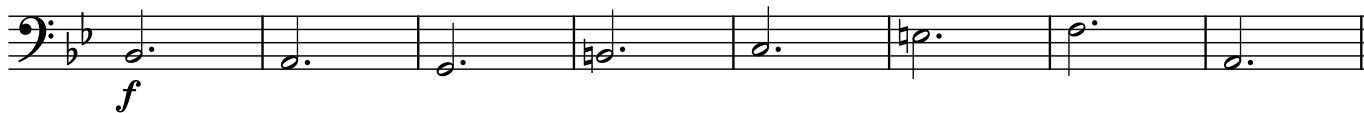

58 **D**

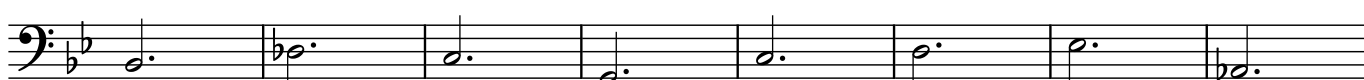

66

D.S. ao Fim

