Clarinete em Bb

Beethoven - Egmont Overture, Op. 84
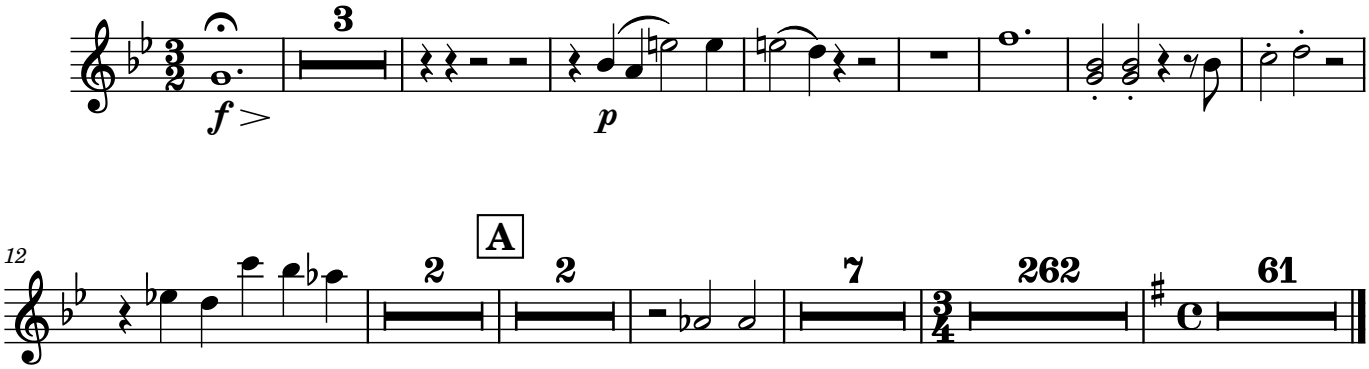
Ludwig van Beethoven