Contrabaixo

Sensação de Orquestra
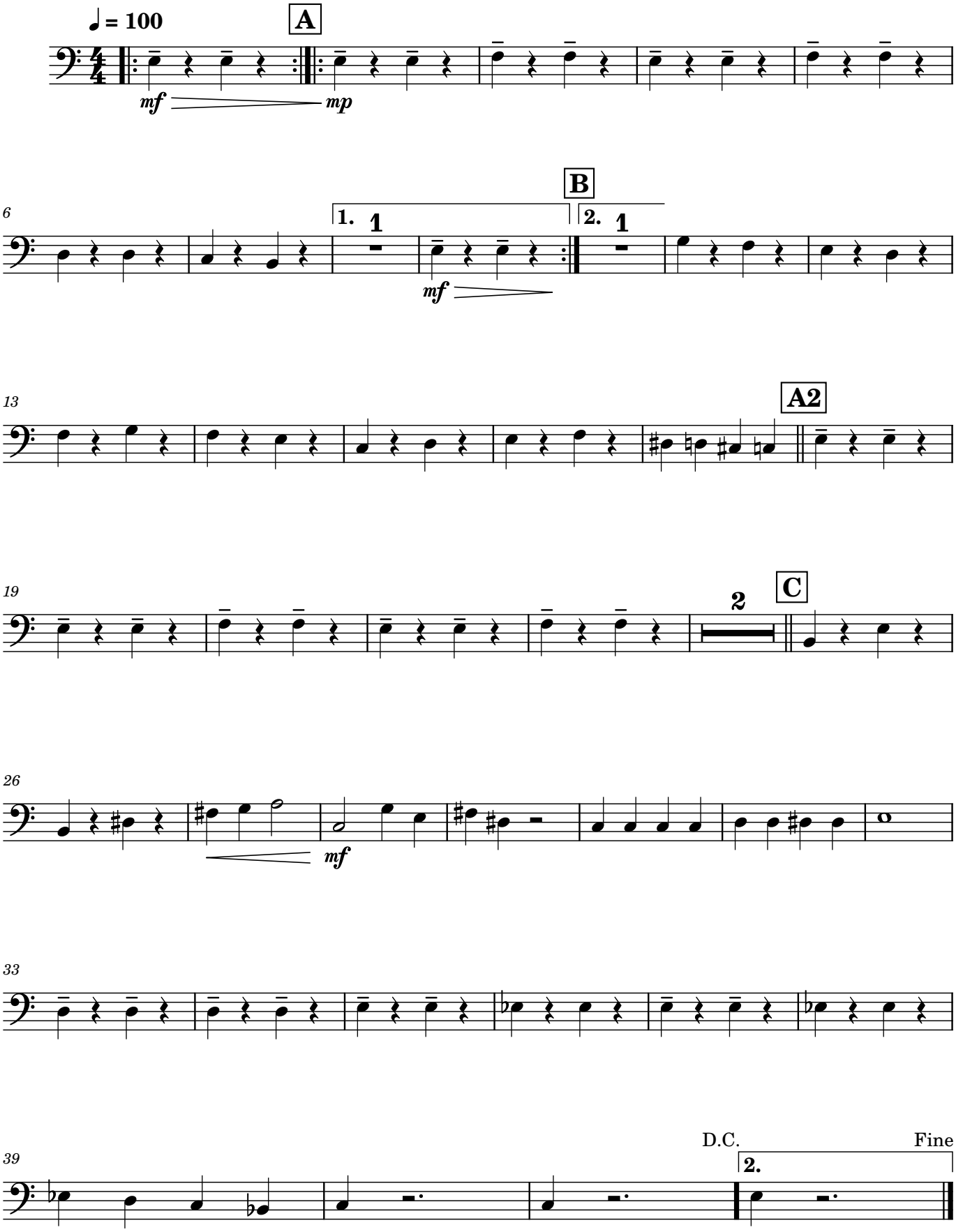
Tiago Ruas