Flauta Doce Contralto

Sensação de Orquestra
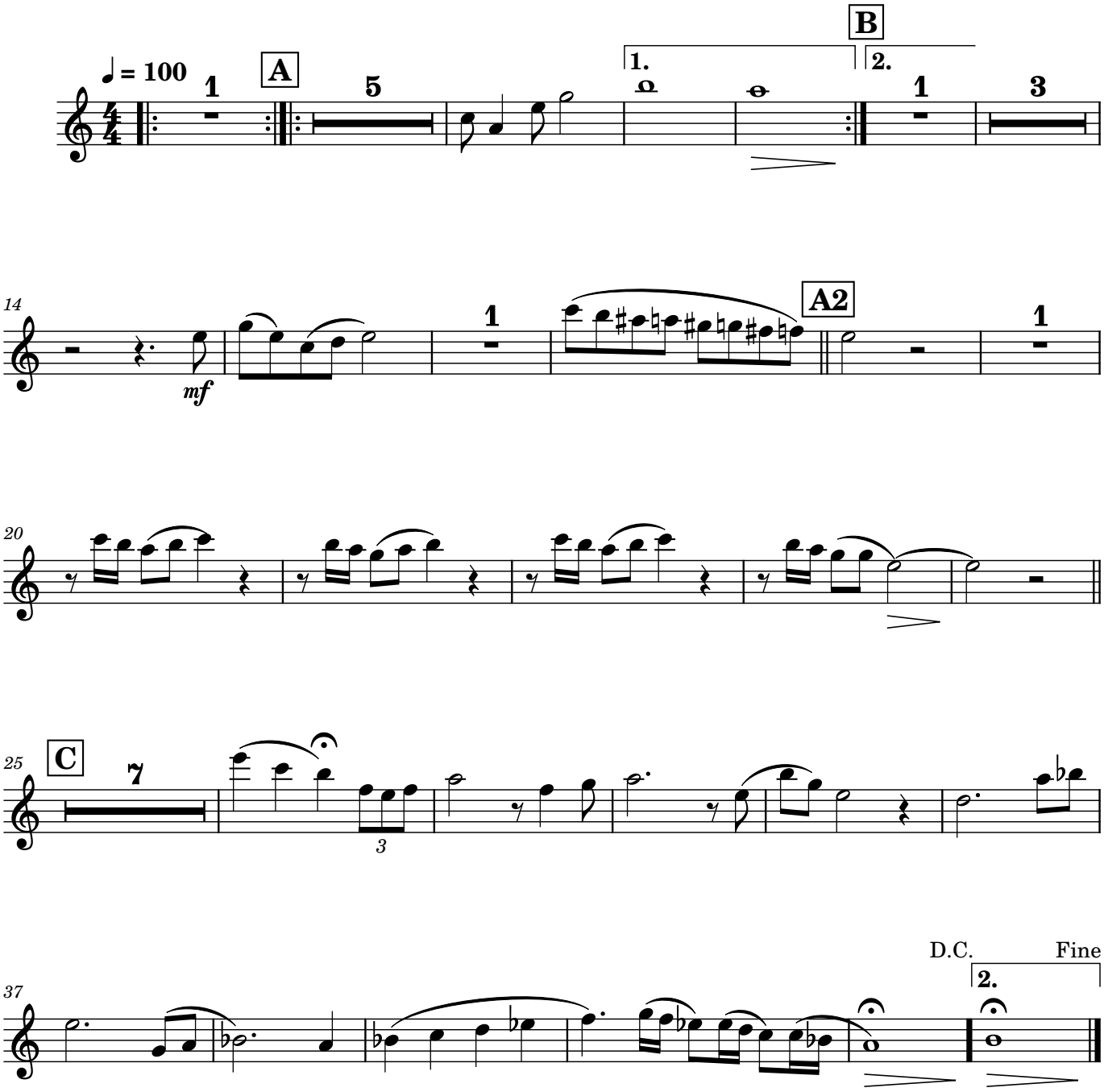
Tiago Ruas