

Flauta

Vida Curta

Roberth Nelson
arr.: Miguel Marques

♩ = 130

Virada de bateria

3
ff sempre

5

A 8 **B**

17

C

21

25

D ♩ = 80

5 *tr*

fp

34

E 3

notas aleatórias seguindo esse desenho de grave/agudo

ff

42

F

47

G Improviso.
Recomendo experimentar com a escala blues:

fp < *ff*

54 H

61

66 I "Fritaçon" ad lib. rall. - - - - -

75 $\text{♩} = 130$ Virada de bateria J

79 K 11 L 2ª vez oitavado 8

93 M

97

101

Clarinete

Vida Curta

Robert Nelson
arr.: Miguel Marques

$\text{♩} = 130$

Virada de bateria

5

A 8 **B**

17

C

20

24

D $\text{♩} = 80$ 5 *tr* *fp*

34

E 3 *ff*

notas aleatórias seguindo esse desenho de grave/agudo

42

F

47

G *tr* *fp* < *ff*

Improviso.
Recomendo experimentar com a escala blues:

54 H

60

65 I "Fritaço" ad lib. rall. - -

73 (rall.) - - ♩ = 130 J Virada de bateria

79 K 12 L 2ª vez oitavado

94 M

98

102

Vida Curta

Robert Nelson
arr.: Miguel Marques

♩ = 130

Virada de bateria

ff sempre

6 **A** 8 **B**

18 **C**

22

25 **D** ♩. = 80 6 **E**

clusters seguindo esse
desenho de grave/agudo

36

42 **F**

47 **G**

Improviso.
Recomendo experimentar
com a escala blues:

tr

fp < *ff*

54 H

60

65 I "Fritaço" ad lib. rall. - -

73 (rall.) - - ♩ = 130 J
Virada de bateria

79 K 12 L

95 M

99

103

Violino 1

Vida Curta

Robert Nelson
arr.: Miguel Marques

♩ = 130
Virada de bateria

2

52 H

60 I

67 "Fritaço" ad lib. rall. - - - - -

75 $\text{♩} = 130$ J
Virada de bateria

79 K solo *p*

83 tutti *f* **2** solo *pp* tutti *f* **2**

90 solo *pp* tutti *f* L *ff*

94 M

97

101

Violino 2

Vida Curta

Robert Nelson
arr.: Miguel Marques

$\text{♩} = 130$
Virada de bateria

ff

A

5 **4** solo **mf**

12 **B** tutti **ff**

16 **C**

19

23 **D** $\text{♩} = 80$ **7**

34 **E** **f**

39 **F** **ff**

44 *trmm* **fp**

2

50 **G**

57 **H**

63 **I**

"Fritaço" ad lib.

71 *rall.* **J** $\text{♩} = 130$
Virada de bateria

78 **K** **3**

84 *solo* *p* *tutti* **2**

90 *solo* *tutti* **L**

94 **M**

97

101

Viola

Vida Curta

Robert Nelson
arr.: Miguel Marques

$\text{♩} = 130$
Virada de bateria

ff

5 **A** 7 **B** **ff**

16 **C**

19

23 **D** $\text{♩} = 80$ 3

30 **E** *fp* *gliss* **f**

37 **ff**

42 **F**

47 **G** *trump* **fp** < **ff**

54

H

61

I

"Fritação" ad lib.

69

rall. - - - - -

J
♩ = 130
Virada de bateria

77

K

3

83

f

3

p

solo

89

L

tutti

f

ff

93

M

97

101

Violoncelo

Vida Curta

Roberth Nelson
arr.: Miguel Marques

♩ = 130

Virada de bateria

ff

A

B

ff

C

D ♩ = 80

E

f

F

ff

G

gliss.

2

58 **H**

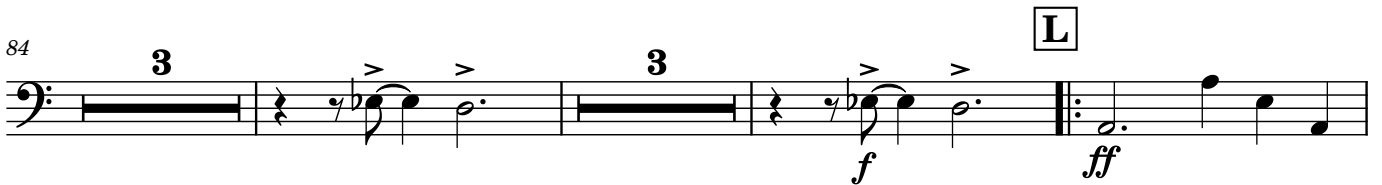
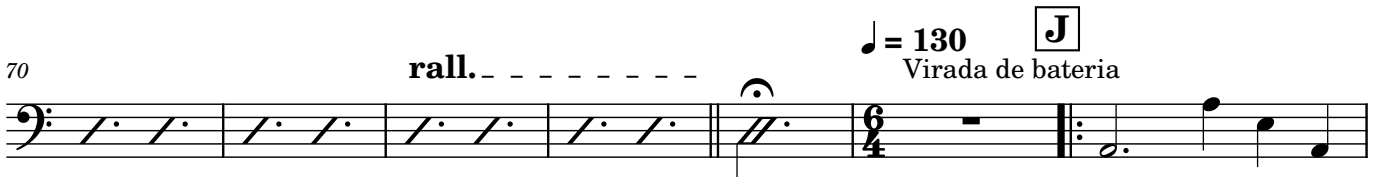
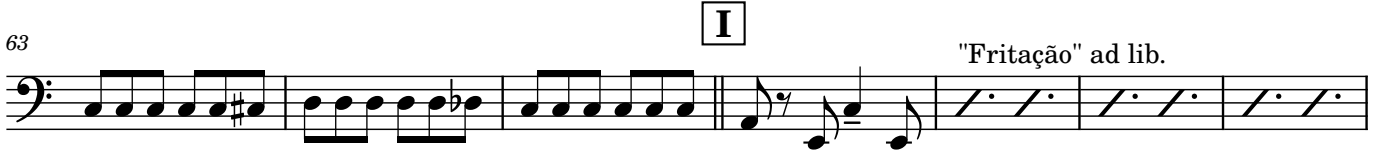

Contrabaixo

Vida Curta

Robert Nelson
arr.: Miguel Marques

♩ = 130
Virada de bateria

A
6 pizz.
ff

11 **B** arco
ff

16 **C**

20

24 **D** ♩. = 80
ff sempre

29 **E**

35

41 **F**

47 **G** *sliso.*

53

H

59

65

I

"Fritaço" ad lib.

72

rall. - - - - -

$\text{♩} = 130$ **J**

Virada de bateria

79

K

pizz.

p

83

88

L

arco

p

f

ff

93

M

97

101

ff sempre

Vida Curta

Robert Nelson
arr.: Miguel Marques

♩ = 130

Virada de bateria

sempre preencher com colcheias ad. lib.

A5

A \flat 5

G5

E \flat 5

D5

57 **H**
 C C# D Db C

62 **I** "Fritação" ad lib.

68 **rall.** - - - - -

74 **J** $\text{♩} = 130$ Virada de bateria

79 **K**

84

89 **L** **ff**

93 **M**

97

101

Baixolão

Vida Curta

Roberth Nelson
arr.: Miguel Marques

♩ = 130
Virada de bateria

5 **A** *ff*

9 *mf*

13 **B** *ff*

17 **C**

21

25 **D** ♩ = 80 *ff sempre*

30 **E**

36

42 **F**

48 G

54 H

60

66 I "Fritaço" ad lib. rall. - - - - -

75 $\text{♩} = 130$ J Virada de bateria

80 K

85

90 L

94 M

98

102
