Cello

5 - História de uma Gata

Saltimbancos

Luiz Enriquez

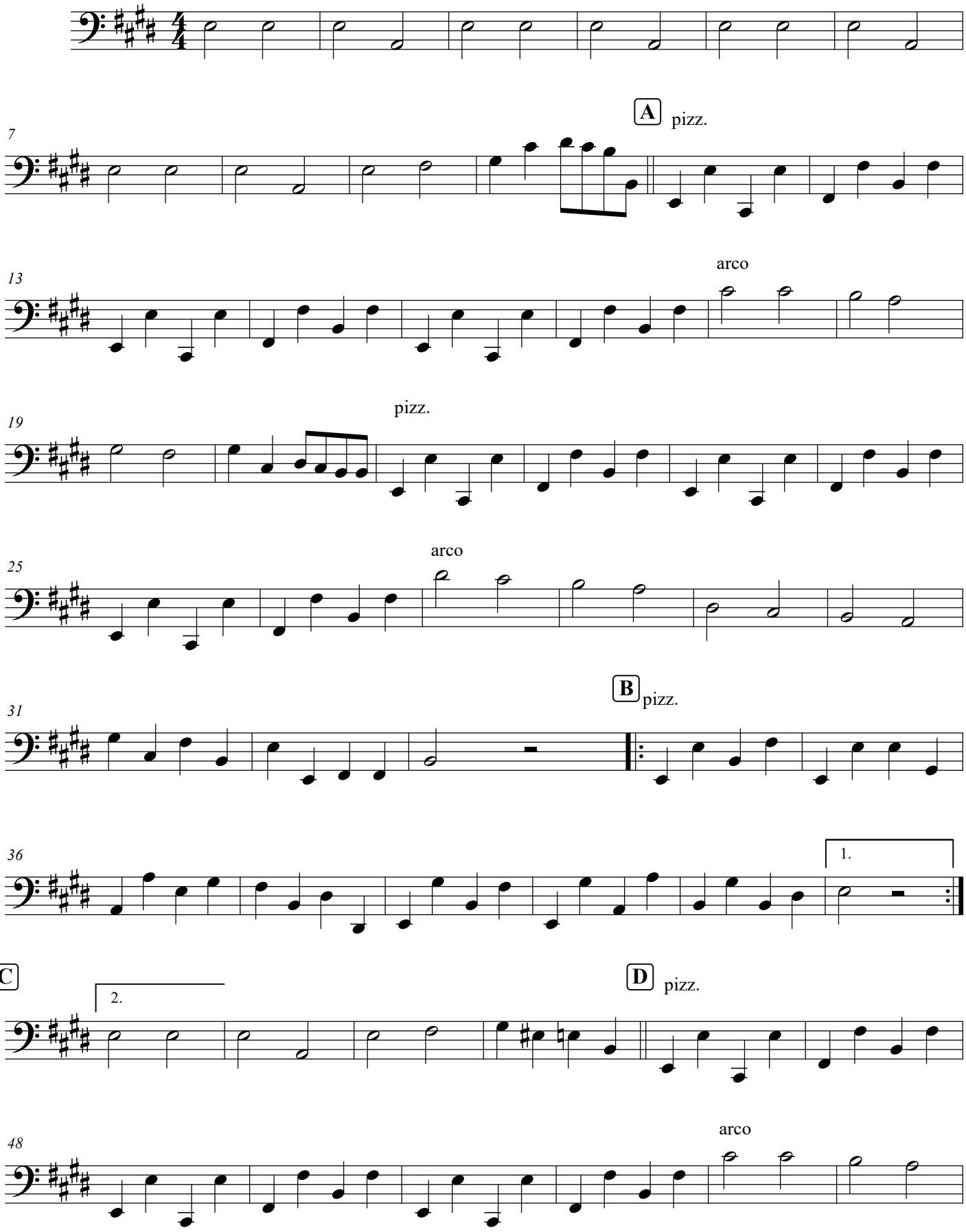

©

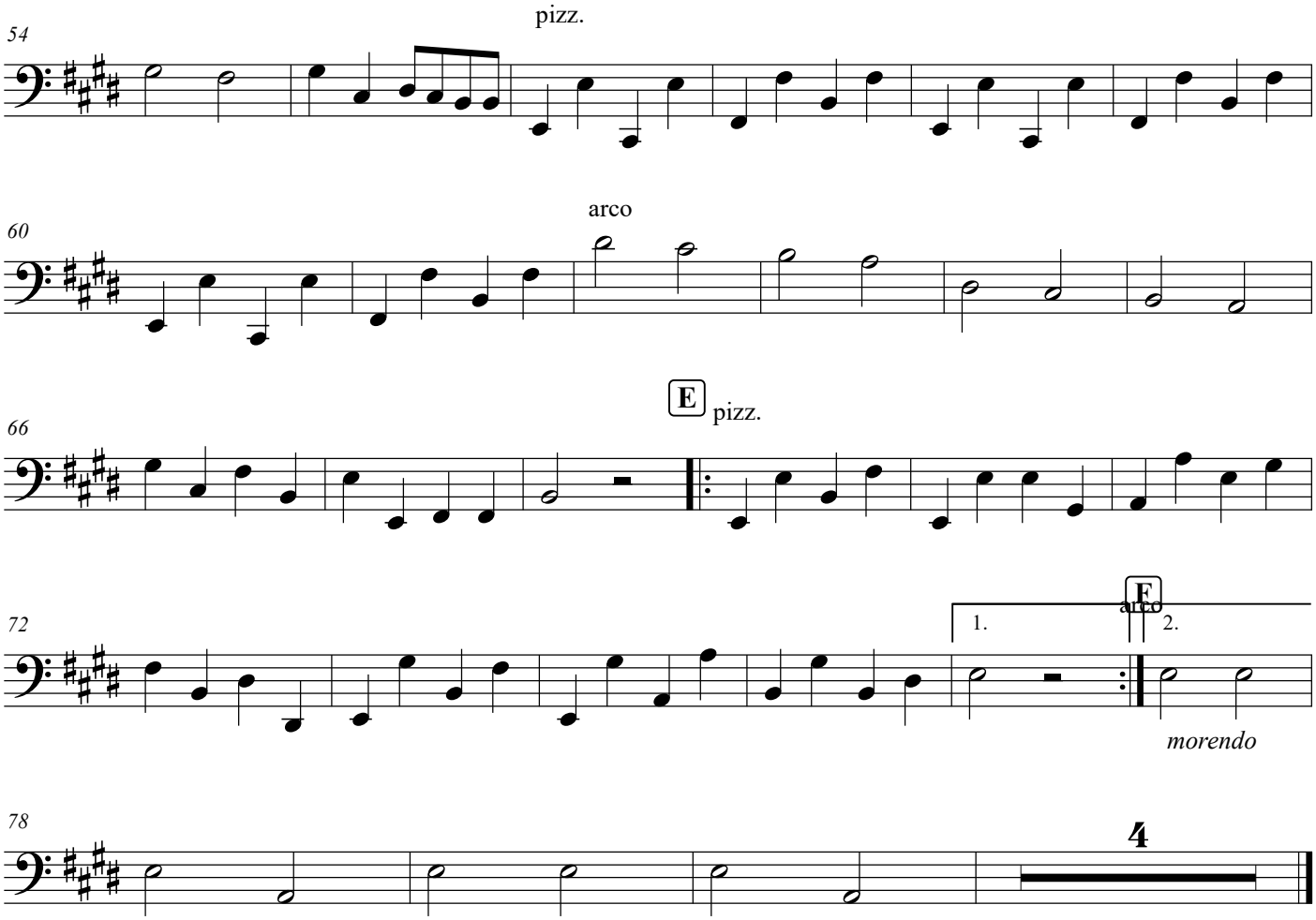
54
pizz.
60
arco
66
E
pizz.
72
1.
F
arco
2.
morendo
78
4