

# 1 - Bicharia

Os Saltimbancos

Luiz Enriquez/Sérgio Bardotti

**A**

**B**

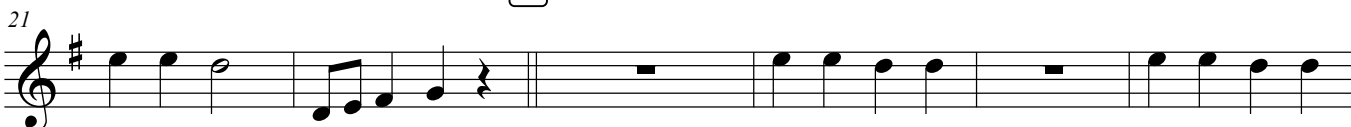

**C**

**D**

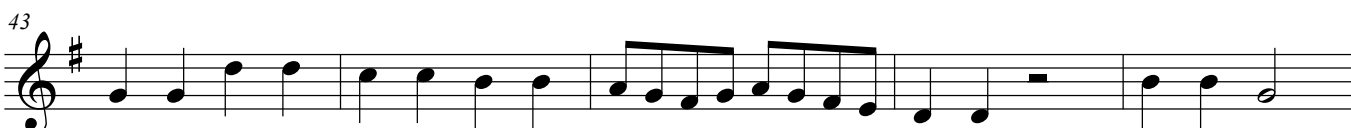

# 2 - O Jumento

Saltimbancos

Luiz Enriquez

4 2 13

**A**

23 **B**

30

38 **C** 18 **D**

62

69

76 **E** 14

**F** 18 **G**

120

127 **H**

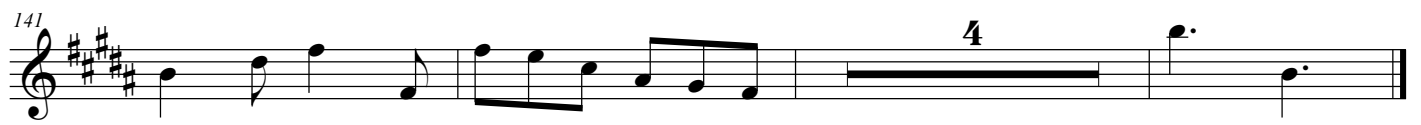

# 3 - Um dia de Cão

Saltimbancos

Luiz Enriquez

**A**

8

8

22

**B** **C**

8

38

**D**

8

54

**E** **F** **Moderato** ( $\text{♩} = \text{c. } 108$ )

2 5 4

69

**G** **Vivace**

*pp*

75

6

# 4 - A Galinha

## Saltimbancos

Luiz Enriquez

**A** 13

**B** 18

**C** 32

**D** 45

**E** 58

69 *morendo*

# 5 - História de uma Gata

Saltimbancos

Luiz Enriquez

**A**

20

**B**

32

37

**C**

**D**

2.

55

**E**

67

72

**F**

2.

# 6 - A Cidade Ideal

## Saltimbancos

Luiz Enriquez

**A**

*rit.* **B**

20 7

30

*a tempo* **C**

35

40

**D**

3

11

56

**E**

**F**

20 7

**G**

*rit.*

*a tempo* **H**

93

98

**I**

3

16

119

# 7 - Minha Canção

Saltimbancos

Luiz Enriquez

**A**

32

**B**

43

49

55

61

**C**

67

73

79

85

91

97

G

51

57

H

I

67

72

J

77

K

83

89

# 9 - Esconde Esconde

Saltimbancos

Luiz Enriquez

$\text{♩} = 92$

A