

# 1 - Bicharia

Os Saltimbancos

Luiz Enriquez/Sérgio Bardotti

**A**

13

18

**B**

**C**

28

**D**

35

44

**E**

52

59

F

G

71

79

H

87

92

# 2 - O Jumento

Saltimbancos

Luiz Enriquez

A

6

12

B

19

26

C

37

45

52

D

67

E

76

82

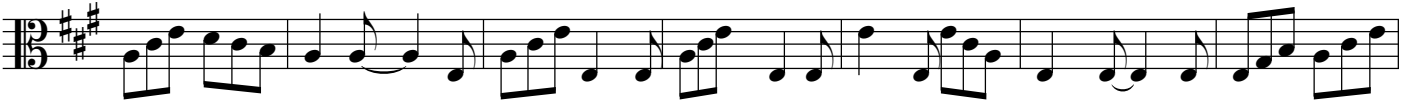

89

97

104

110

118

127

135

142

# 3 - Um dia de Cão

Saltimbancos

Luiz Enriquez

**A**

8 8

22

**B** **C** pizz.

8

39

**D**

**D**

50

**E**

2 5

**F** Moderato (♩ = c. 108)

**F** Moderato (♩ = c. 108)

71

**G** Vivace

**G** Vivace

6

# 4 - A Galinha

## Saltimbancos

Luiz Enriquez

4

**A**

14

**B**

8

29

**C**

36

5

47

**D**

**E**

12

66

1.

2.

# 5 - História de uma Gata

## Saltimbancos

Luiz Enriquez

**A** pizz.

8

13 arco

19 pizz.

24 arco

30 **B** pizz.

36 1.

**C** 2. **D** pizz.

49 arco

55 pizz.

# 6 - A Cidade Ideal

## Saltimbancos

Luiz Enriquez

**A**

20 2 pizz.

rit. **B**

25

4

**C**

**D** arco

12

12

50

3

**E**

**F**

pizz.

20 2

20 2 pizz.

**G** rit.

**H**

84

4 12

**I**

arco

110

118

pizz.

# 7 - Minha Canção

Saltimbancos

Luiz Enriquez

A

7

14

21

28

B

35

42

49

55

61

C

67

72

78

84

90

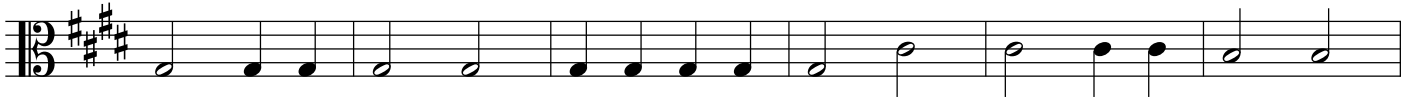

96

# 8 - Todos Juntos

Luiz Enriquez

9

14

20

25

30

36

42

48

A

B

C

D

E

F

Viola

# 9 - Esconde Esconde

Saltimbancos

Luiz Enriquez

♩ = 92

**A** pizz.

2

12

2

23

# 10 - A Pousada do Bom Barão

Luiz Enriquez

7

13

20

26

