

# 2 - O Jumento

Saltimbancos

Luiz Enriquez

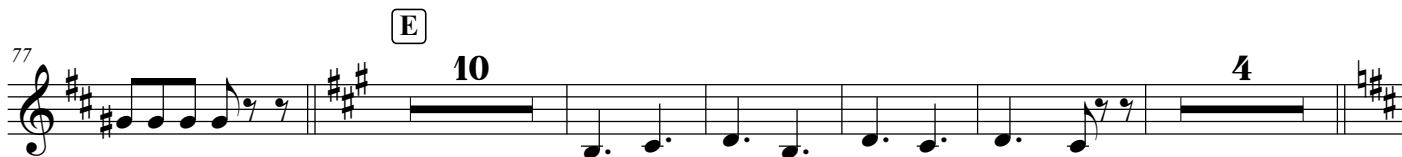
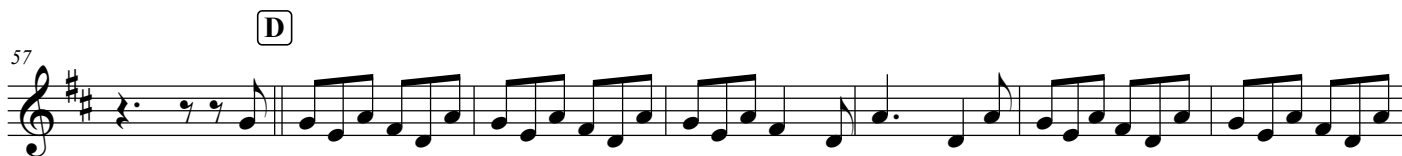

126

H

132

138

145

# 4 - A Galinha

## Saltimbancos

Luiz Enriquez

**A** **B**

4 14

23

**C**

31

**D**

38

**E**

67

1. 2. pizz.

# 5 - História de uma Gata

Saltimbancos

Luiz Enriquez

**A**

10

14

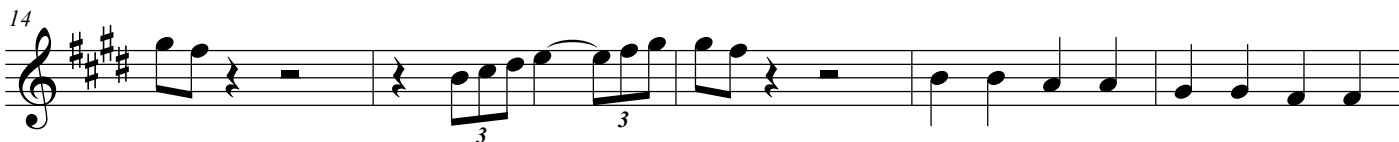

19

24

29

**B**

39

1. **C** 2. **D** 4

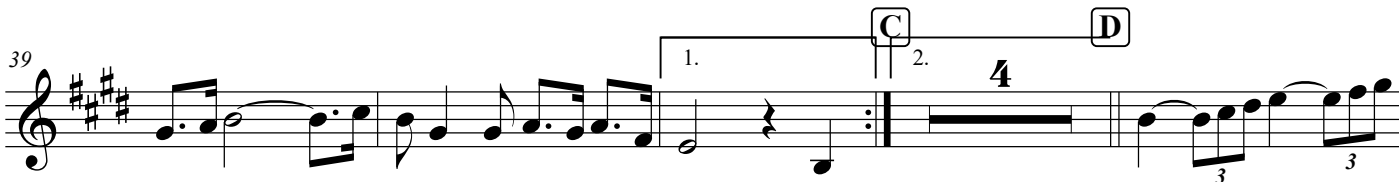

47

52

58

63

**E**

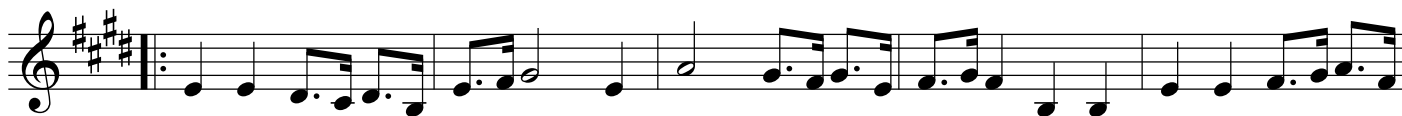

74

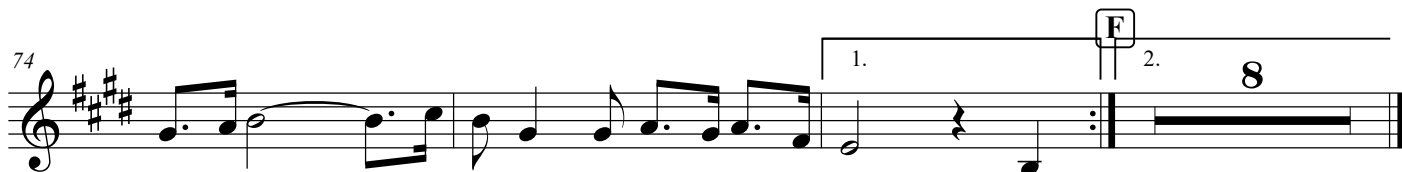

# 6 - A Cidade Ideal

Saltimbancos

Luiz Enriquez

19 *pizz.* **A**

24 *rit.* **B** 4

**C** arco **D** 11

49

55 **E** 3 19 *pizz.* **F**

81

**G** *rit.* **H** arco **I** 4 11

106

112

119 *pizz.*

# 7 - Minha Canção

Saltimbancos

Luiz Enriquez

**A**

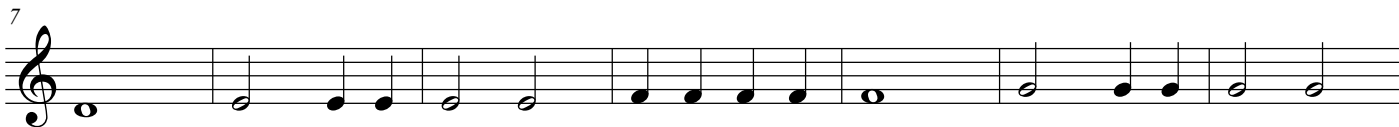
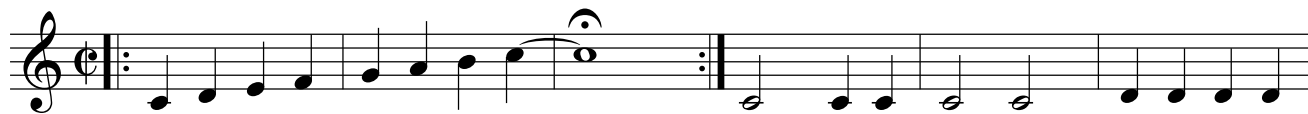

**B**

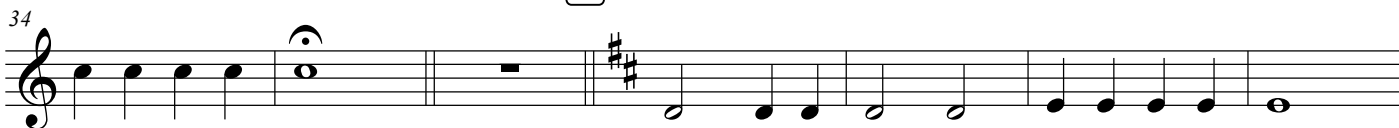

G

51

H

57

63

I

69

J

75

81

K

Violin I

# 9 - Esconde Esconde

Saltimbancos

Luiz Enriquez

$\text{♩} = 92$

**A** pizz.

2

10

2

20

# 10 - A Pousada do Bom Barão

Luiz Enriquez

54

