

2 - O Jumento

Saltimbancos

Luiz Enriquez

A **B**

33 **C** **D**

73 **E**

89 **F** **G**

3 - Um dia de Cão

Saltimbancos

Luiz Enriquez

A

8

8

22

B **C**

8 8

45

D

55

E *allargando*

2 3 3 3

64

F Moderato (♩ = c. 108)

3 3 4

72

G *pp* Vivace

6

4 - A Galinha

Saltimbancos

Luiz Enriquez

A **B**

4 14

23

C

30

37

5

D **E**

12

66

1. 2. pizz.

5 - História de uma Gata

Saltimbancos

Luiz Enriquez

A

B

58

3 3 3 3

63

E

74

1. 2. 8

7 - Minha Canção

Saltimbancos

Luiz Enriquez

A

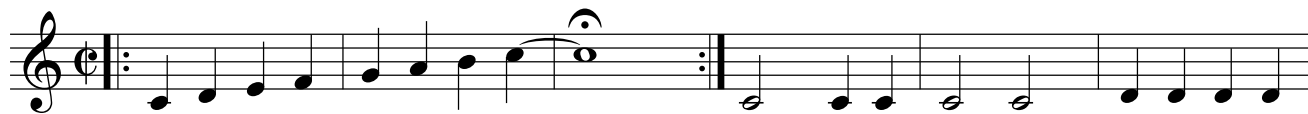

B

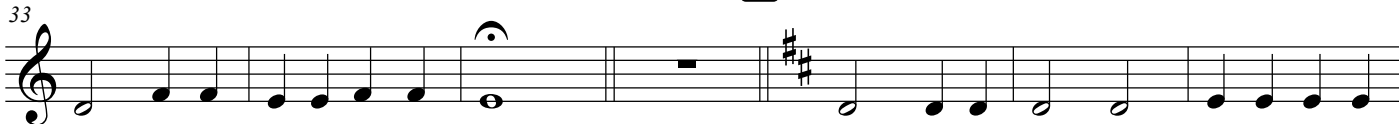

8 - Todos Juntos

Luiz Enriquez

A

B

9 - Esconde Esconde

Saltimbancos

Luiz Enriquez

♩ = 92

A pizz.

10 - A Pousada do Bom Barão

Luiz Enriquez

