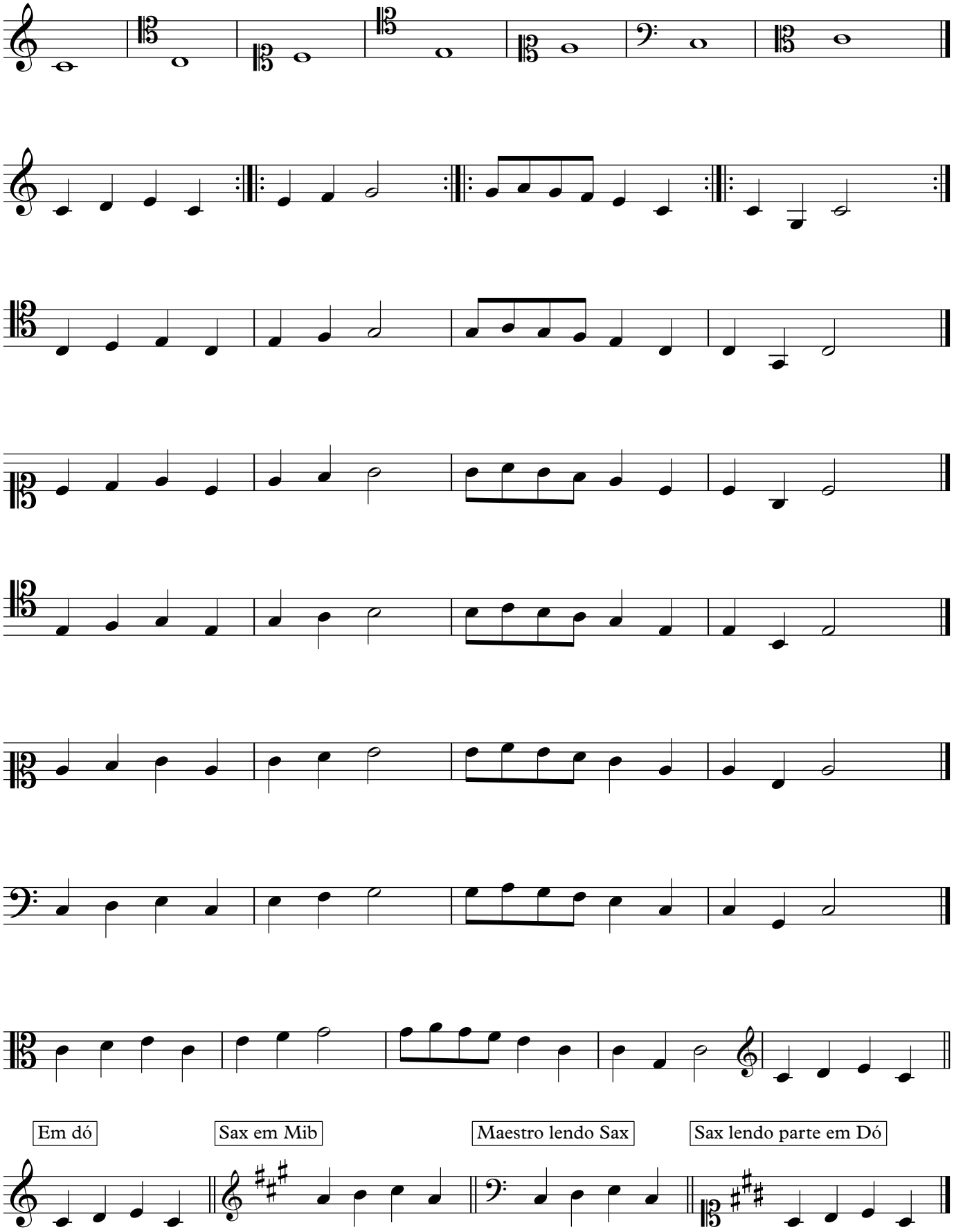Il Setticlavio